

## Product datasheet for **CS600023**

### Frozen Tissue Sections, Kidney

#### Product data:

Product Type:	Frozen Sections
Disease State:	Normal
Diagnosis Category:	Normal
Tissue:	Kidney
Frozen Sample ID:	FR00000224
Case ID:	CU0000000011
Tissue of Origin:	Kidney
Site of Finding:	Kidney
Appearance:	R
Sample Diagnosis (from Pathology Verification):	Within normal limits
Normal:	100%
Lesional:	0%
Tumor:	0%
Tumor Hypo/Acellular Stroma:	0%
Tumor Hypercellular Stroma:	0%
Necrosis:	0%
Pathology Verification notes from H&E review:	100% cortex, 0% medulla
CASE Diagnosis (from medical center path report):	Lymphoma, large B-cell, diffuse
Age:	70
Gender:	Male
Tumor Grade:	Other Histologic Grade



[View online »](#)

Minimum Stage Grouping:	IE
T (Extent of Primary Tumor):	Not applicable
N (Lymph node metastasis):	Not applicable
M (Distant metastasis):	Not applicable
Diagnostic Test Results:	Hale colloidal iron stain, Reported as Performed or Reviewed; CD3 ~ Leu4 ~ UCHT1 ! by FC, Negative; Cytokeratin (Pan) ~ Keratin, Pan ! by IHC, Negative; CD19 ~ B4 ~ Leu12 ! by IHC, Positive; CD22 ~ Leu14 ! by IHC, Positive; Kappa light chain ! by I
Storage:	Store frozen tissue sections at -80°C.
Stability:	All frozen tissue sections are stable for 1 year from date of purchase if stored at -80°C without repeated freeze/thaws.

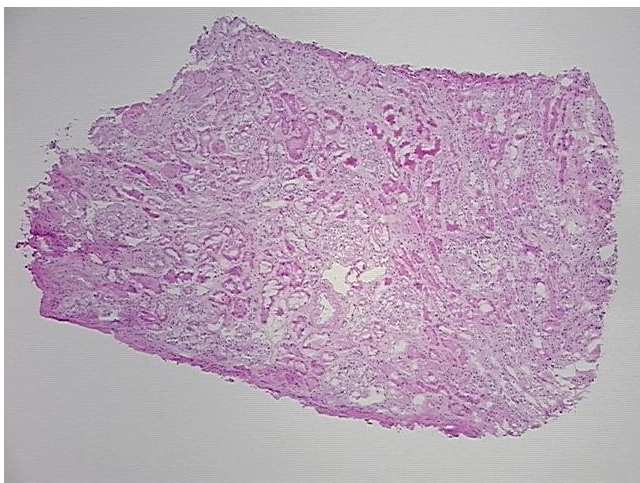
**Product images:**

4x Image

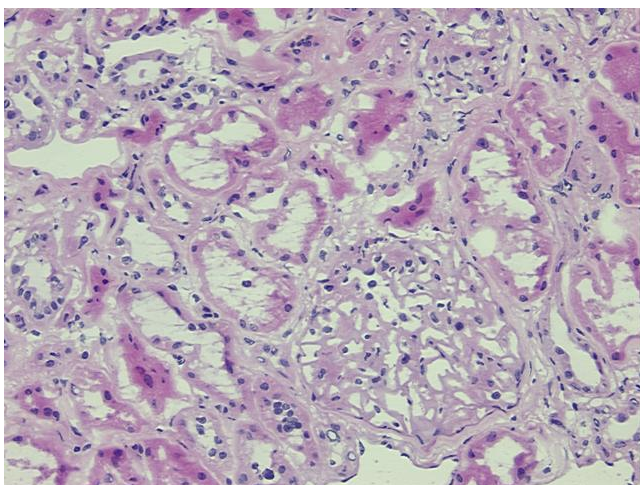

20x Image