

Product datasheet for **CS558204**

Frozen Tissue Sections, Chest wall

Product data:

Product Type:	Frozen Sections
Disease State:	Cancer
Diagnosis Category:	Sarcoma
Tissue:	Chest wall
Frozen Sample ID:	FR0002FD8C
Case ID:	CI7000000390
Tissue of Origin:	Chest wall
Site of Finding:	Lung
Appearance:	T
Sample Diagnosis (from Pathology Verification):	Leiomyosarcoma, metastatic
Normal:	0%
Lesional:	0%
Tumor:	90%
Tumor Hypo/Acellular Stroma:	5%
Tumor Hypercellular Stroma:	5%
Necrosis:	0%
CASE Diagnosis (from medical center path report):	Leiomyosarcoma, metastatic
Age:	73
Gender:	Female
Race:	White or Caucasian
Tumor Grade:	Other Histologic Grade



[View online »](#)

Minimum Stage Grouping: IV

T (Extent of Primary Tumor): TX

N (Lymph node metastasis): NX

M (Distant metastasis): M1

Storage: Store frozen tissue sections at -80°C.

Stability: All frozen tissue sections are stable for 1 year from date of purchase if stored at -80°C without repeated freeze/thaws.

Product images:

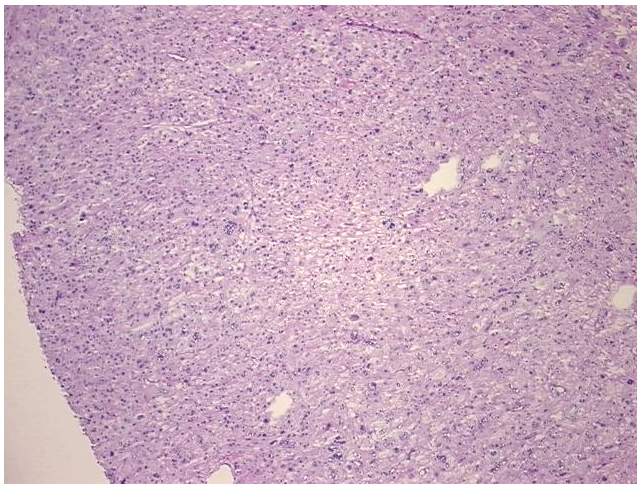

4x Image

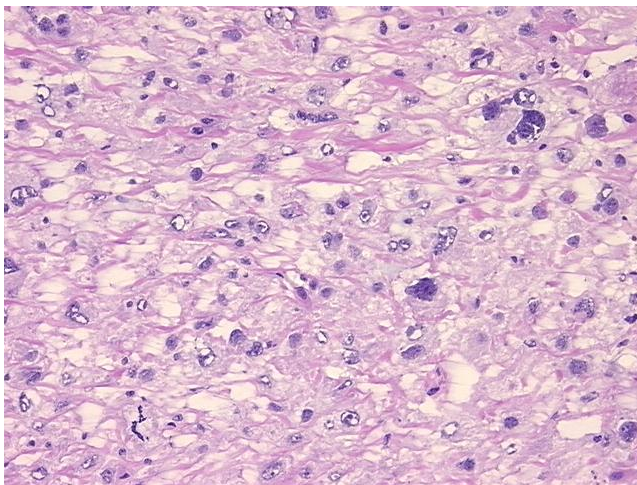

20x Image