

## Product datasheet for **CS557546**

### Frozen Tissue Sections, Unknown tissue

#### Product data:

Product Type:	Frozen Sections
Disease State:	Cancer
Diagnosis Category:	Cancer of Unknown Origin
Tissue:	Unknown origin
Frozen Sample ID:	FR00032E27
Case ID:	CI7000000146
Tissue of Origin:	Unknown tissue
Site of Finding:	Neck
Appearance:	T
Sample Diagnosis (from Pathology Verification):	Carcinoma of unknown origin, squamous cell, metastatic
Normal:	45%
Lesional:	0%
Tumor:	10%
Tumor Hypo/Acellular Stroma:	0%
Tumor Hypercellular Stroma:	43%
Necrosis:	2%
Pathology Verification notes from H&E review:	Tumor Stroma (Cellular): Desmoplastic reaction; Inflammation: Mild Mixed inflammatory infiltrate; Non Tumor Structures: 70% Veins, 30% Nerves
CASE Diagnosis (from medical center path report):	Carcinoma of unknown origin, squamous cell, metastatic
Age:	73
Gender:	Male
Race:	White or Caucasian



[View online »](#)

Tumor Grade:	Not Reported
Minimum Stage Grouping:	Occult carcinoma
T (Extent of Primary Tumor):	TX
N (Lymph node metastasis):	NX
M (Distant metastasis):	MX
Storage:	Store frozen tissue sections at -80°C.
Stability:	All frozen tissue sections are stable for 1 year from date of purchase if stored at -80°C without repeated freeze/thaws.

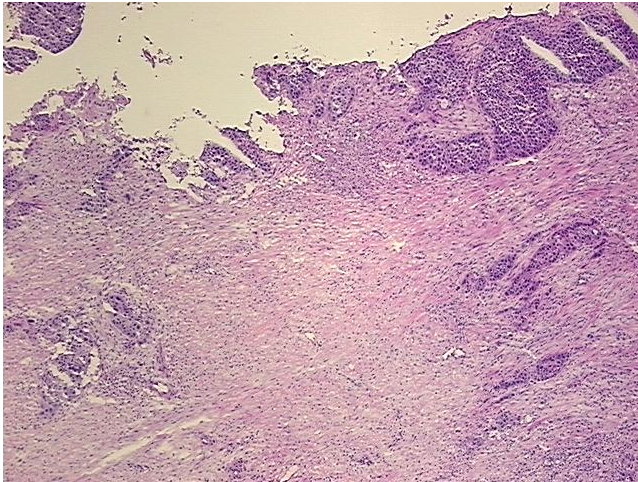
**Product images:**

4x Image

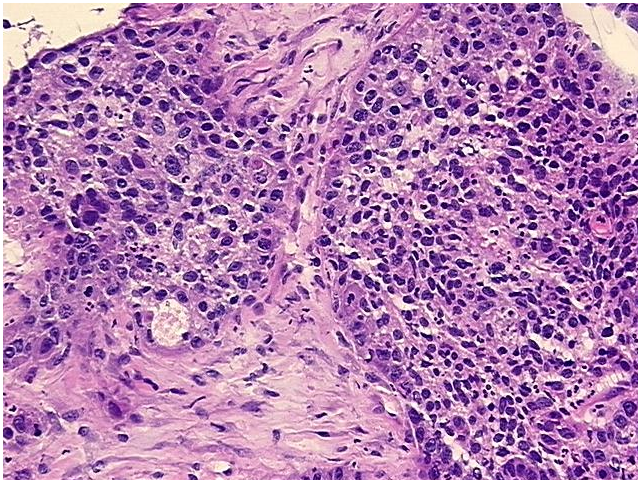

20x Image