

Product datasheet for **CS556424**

Frozen Tissue Sections, Liver: right lobe

Product data:

Product Type:	Frozen Sections
Disease State:	Cancer
Diagnosis Category:	Liver Cancer
Tissue:	Liver
Frozen Sample ID:	FR000482C8
Case ID:	CI0000021880
Tissue of Origin:	Liver: right lobe
Site of Finding:	Liver: right lobe
Appearance:	T
Sample Diagnosis (from Pathology Verification):	Carcinoma of liver, hepatocellular
Normal:	0%
Lesional:	0%
Tumor:	90%
Tumor Hypo/Acellular Stroma:	0%
Tumor Hypercellular Stroma:	10%
Necrosis:	0%
CASE Diagnosis (from medical center path report):	Carcinoma of liver, hepatocellular
Age:	61
Gender:	Female
Race:	Black or African American
Tumor Grade:	AJCC G1: Well differentiated



[View online »](#)

Minimum Stage Grouping:	I
T (Extent of Primary Tumor):	T1
N (Lymph node metastasis):	NX
M (Distant metastasis):	MX
Diagnostic Test Results:	Trichrome - Masson stain,Normal architecture; Reticulin stain,Normal architecture; Iron stain, Perls ~ Iron stain, Prussian blue,Reported as Performed or Reviewed
Storage:	Store frozen tissue sections at -80°C.
Stability:	All frozen tissue sections are stable for 1 year from date of purchase if stored at -80°C without repeated freeze/thaws.

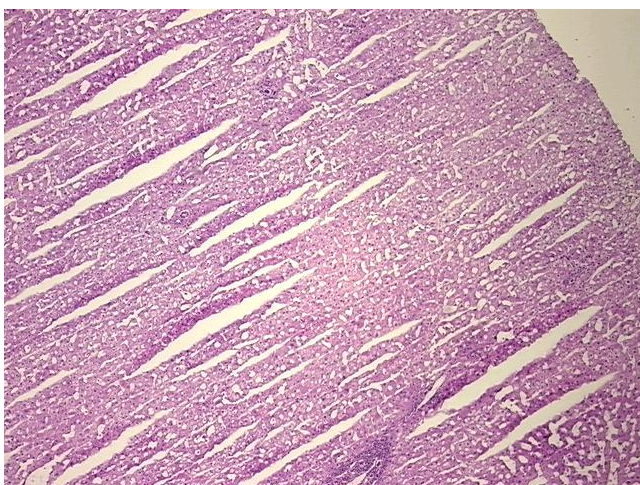
Product images:

4x Image

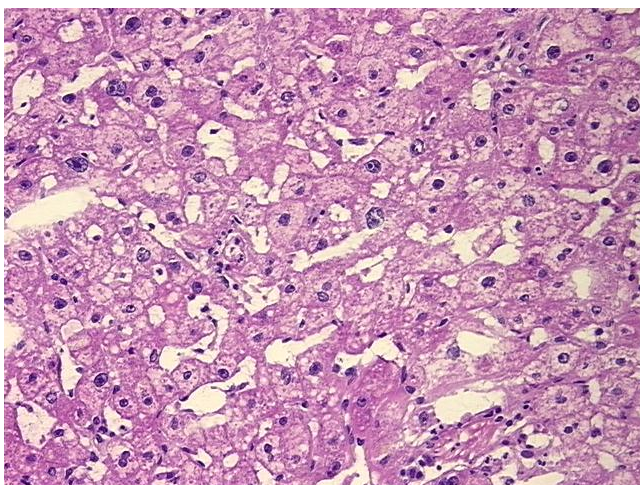

20x Image