

## Product datasheet for **CS555577**

### Tissue FFPE Sections, Breast

#### Product data:

|   |   |
|---|---|
| Product Type:                                     | FFPE Sections   |
| Disease State:                                    | Cancer  |
| Diagnosis Category:                               | Breast Cancer   |
| Tissue:   | Breast  |
| Frozen Sample ID:                                 | FR5B3434EC  |
| Case ID:  | CI0000021403  |
| Tissue of Origin:                                 | Breast  |
| Site of Finding:                                  | Breast  |
| Appearance:                                       | T   |
| Sample Diagnosis (from Pathology Verification):   | Adenocarcinoma of breast, ductal  |
| Normal:   | 85%   |
| Lesional:   | 0%  |
| Tumor:  | 14%   |
| Tumor Hypo/Acellular Stroma:                      | 1%  |
| Tumor Hypercellular Stroma:                       | 0%  |
| Necrosis:   | 0%  |
| Pathology Verification notes from H&E review:     | Inflammation: Moderate Lymphoid infiltrate; Non Tumor Structures: 20% Adipose tissue, 30% Glandular epithelium, 50% Stroma; Other Features/Comments: Invasive ductal carcinoma and DCIS: 2 mm x 1 mm each |
| CASE Diagnosis (from medical center path report): | Adenocarcinoma of breast, ductal  |
| Age:  | 66  |
| Gender:   | Female  |



[View online »](#)

|                              |   |
|------------------------------|---|
| Race:                        | White or Caucasian  |
| Tumor Grade:                 | Nottingham G2: 6-7 points Intermediate combined grade (moderately favorable)  |
| Minimum Stage Grouping:      | IIIA  |
| T (Extent of Primary Tumor): | T3  |
| N (Lymph node metastasis):   | N2  |
| M (Distant metastasis):      | MX  |
| Diagnostic Test Results:     | Progesterone receptor ~ PR ! by IHC,Negative; Estrogen receptor ~ ER ! by IHC,Negative; ERBB2,Amplified copy number |
| Storage:                     | Store FFPE tissue sections at +4°C.   |
| Stability:                   | All FFPE tissue sections are stable for 1 year from date of purchase.   |

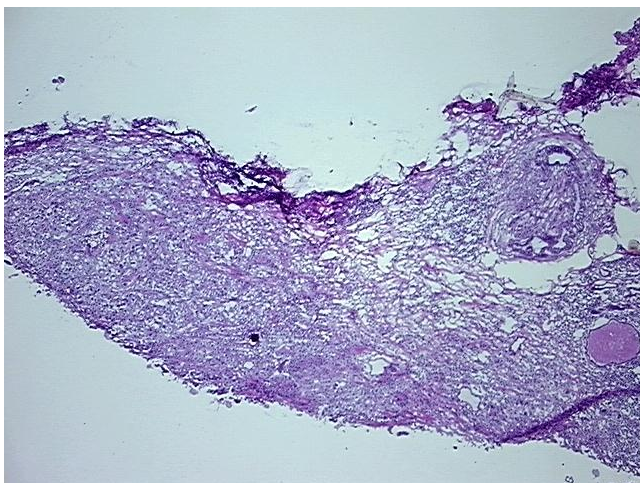
**Product images:**

4x Image

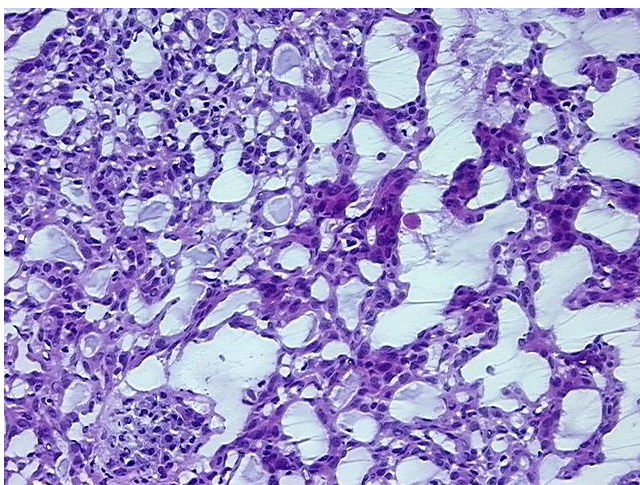

20x Image