

Product datasheet for **CS551551**

Frozen Tissue Sections, Unknown tissue consistent with ovary

Product data:

Product Type:	Frozen Sections
Disease State:	Cancer
Diagnosis Category:	Ovarian Cancer
Tissue:	Ovary
Frozen Sample ID:	FR00043969
Case ID:	CI0000019884
Tissue of Origin:	Unknown tissue consistent with ovary
Site of Finding:	Small intestine
Appearance:	T
Sample Diagnosis (from Pathology Verification):	Adenocarcinoma, metastatic, consistent with ovarian primary
Normal:	10%
Lesional:	0%
Tumor:	85%
Tumor Hypo/Acellular Stroma:	5%
Tumor Hypercellular Stroma:	0%
Necrosis:	0%
Pathology Verification notes from H&E review:	This may represent a metastatic mucinous adenocarcinoma of the ovary, but gastric or pancreatobiliary origin cannot be entirely excluded (based on history, morphology, and immunohistochemistry).
CASE Diagnosis (from medical center path report):	Adenocarcinoma, consistent with ovarian primary
Age:	34
Gender:	Female



[View online »](#)

Race:	White or Caucasian
Tumor Grade:	Not Reported
Minimum Stage Grouping:	Not Reported
T (Extent of Primary Tumor):	Not Reported
N (Lymph node metastasis):	Not Reported
M (Distant metastasis):	Not Reported
Diagnostic Test Results:	Wilms tumor protein 1 ~ WT1 ! by IHC,Negative; Cytokeratin 7 ~ CK7 ! by IHC,Positive; Cytokeratin 20 ~ CK20 ! by IHC,Positive; CD66e ~ CEACAM5 ! by IHC,Positive
Storage:	Store frozen tissue sections at -80°C.
Stability:	All frozen tissue sections are stable for 1 year from date of purchase if stored at -80°C without repeated freeze/thaws.

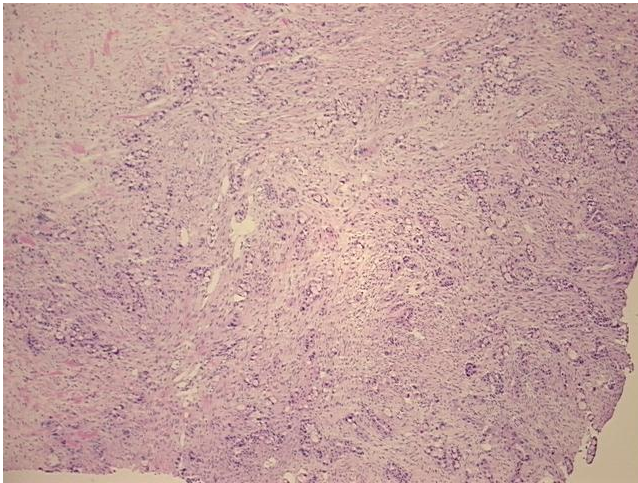
Product images:

4x Image

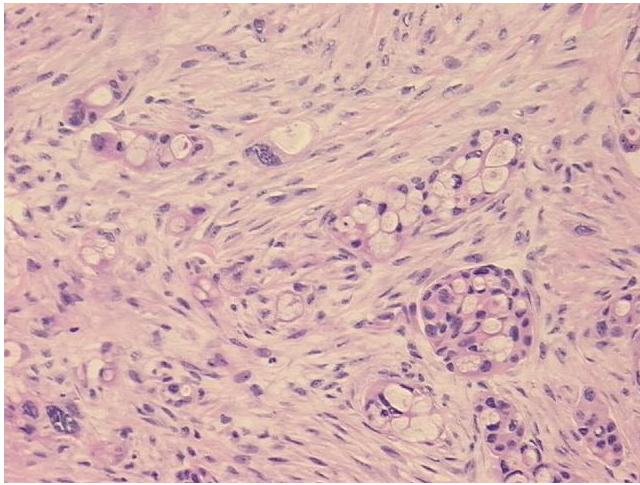

20x Image