

Product datasheet for **CS548699**

Frozen Tissue Sections, Prostate

Product data:

| | |
|---|--|
| Product Type: | Frozen Sections |
| Disease State: | Other Disease |
| Diagnosis Category: | Hyperplasia |
| Tissue: | Prostate |
| Frozen Sample ID: | FR00041981 |
| Case ID: | CI0000019262 |
| Tissue of Origin: | Prostate |
| Site of Finding: | Prostate |
| Appearance: | Lesion |
| Sample Diagnosis (from Pathology Verification): | Hyperplasia of prostate |
| Normal: | 0% |
| Lesional: | 100% |
| Tumor: | 0% |
| Tumor Hypo/Acellular Stroma: | 0% |
| Tumor Hypercellular Stroma: | 0% |
| Necrosis: | 0% |
| Pathology Verification notes from H&E review: | Non Tumor Structures: 35% Epithelium, 65% Fibromuscular stroma |
| CASE Diagnosis (from medical center path report): | Adenocarcinoma of prostate |
| Age: | 68 |
| Gender: | Male |
| Storage: | Store frozen tissue sections at -80°C. |



[View online »](#)

Stability: All frozen tissue sections are stable for 1 year from date of purchase if stored at -80°C without repeated freeze/thaws.

Product images:

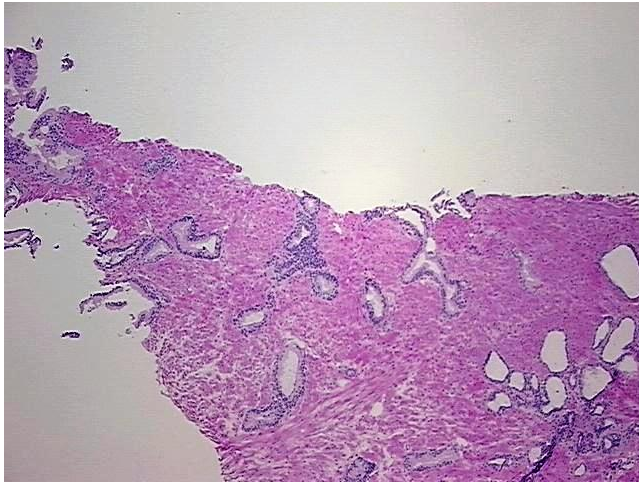

4x Image

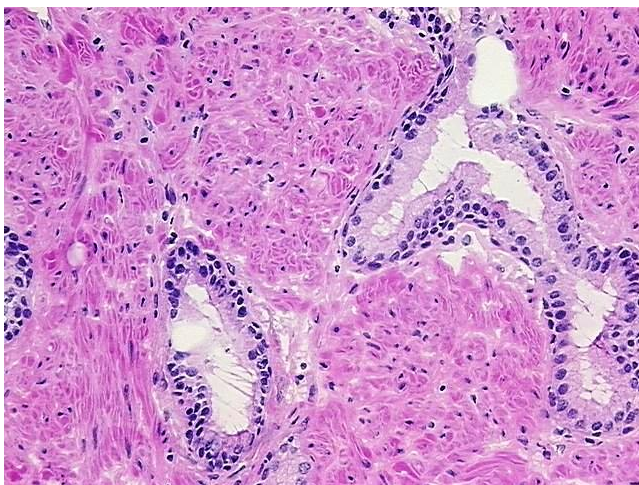

20x Image