

## Product datasheet for **CS544773**

### Frozen Tissue Sections, Breast

#### Product data:

|   |  |
|---|--|
| Product Type:                                     | Frozen Sections  |
| Disease State:                                    | Cancer   |
| Diagnosis Category:                               | Breast Cancer  |
| Tissue:   | Breast   |
| Frozen Sample ID:                                 | FR0003EC83   |
| Case ID:  | CI0000018169   |
| Tissue of Origin:                                 | Breast   |
| Site of Finding:                                  | Lymph node   |
| Appearance:                                       | T  |
| Sample Diagnosis (from Pathology Verification):   | Adenocarcinoma of breast, ductal, metastatic (triple negative) |
| Normal:   | 0%   |
| Lesional:   | 0%   |
| Tumor:  | 90%  |
| Tumor Hypo/Acellular Stroma:                      | 5%   |
| Tumor Hypercellular Stroma:                       | 0%   |
| Necrosis:   | 5%   |
| CASE Diagnosis (from medical center path report): | Adenocarcinoma of breast, ductal                               |
| Age:  | 44   |
| Gender:   | Female   |
| Race:   | White or Caucasian   |
| Tumor Grade:                                      | Nottingham G3: 8-9 points High combined grade (unfavorable)    |



[View online »](#)

|                              |  |
|------------------------------|--|
| Minimum Stage Grouping:      | IIIB   |
| T (Extent of Primary Tumor): | T4d  |
| N (Lymph node metastasis):   | N2a  |
| M (Distant metastasis):      | MX   |
| Diagnostic Test Results:     | Progesterone receptor ~ PR ! by IHC,Negative; Estrogen receptor ~ ER ! by IHC,Negative; HER2 ~ ERBB2 ~ Neu ! by IHC,Negative |
| Storage:                     | Store frozen tissue sections at -80°C.   |
| Stability:                   | All frozen tissue sections are stable for 1 year from date of purchase if stored at -80°C without repeated freeze/thaws.     |

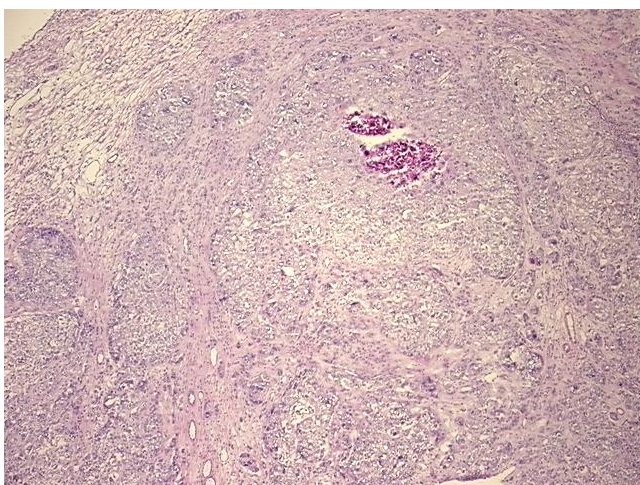
**Product images:**

4x Image

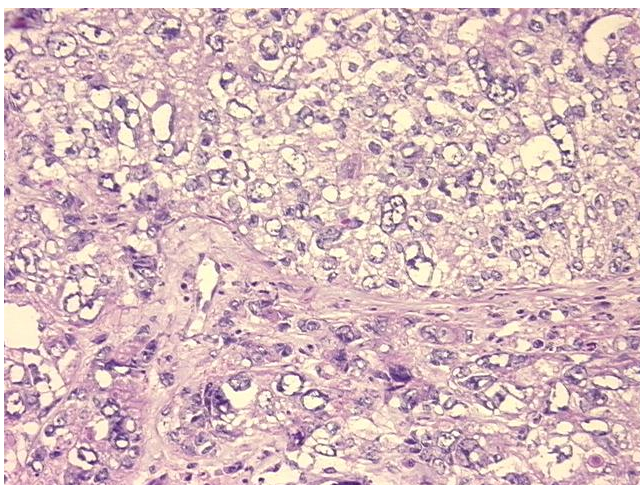

20x Image