

## Product datasheet for **CS544250**

### Frozen Tissue Sections, Skin

#### Product data:

|   |  |
|---|--|
| Product Type:                                     | Frozen Sections  |
| Disease State:                                    | Other Disease  |
| Diagnosis Category:                               | Cicatrix   |
| Tissue:   | Skin   |
| Frozen Sample ID:                                 | FR5B346BC6   |
| Case ID:  | CI0000018020   |
| Tissue of Origin:                                 | Skin   |
| Site of Finding:                                  | Skin   |
| Appearance:                                       | L  |
| Sample Diagnosis (from Pathology Verification):   | Cicatrix   |
| Normal:   | 0%   |
| Lesional:   | 100%   |
| Tumor:  | 0%   |
| Tumor Hypo/Acellular Stroma:                      | 0%   |
| Tumor Hypercellular Stroma:                       | 0%   |
| Necrosis:   | 0%   |
| Pathology Verification notes from H&E review:     | Non Tumor Structures: 10% Epidermis, 80% Dermis, 10% Subcutaneous tissue |
| CASE Diagnosis (from medical center path report): | Malignant melanoma, metastatic   |
| Age:  | 66   |
| Gender:   | Female   |
| Race:   | White or Caucasian   |



[View online »](#)

|                                     |  |
|-------------------------------------|--|
| <b>Tumor Grade:</b>                 | Not Reported   |
| <b>Minimum Stage Grouping:</b>      | III  |
| <b>T (Extent of Primary Tumor):</b> | TX   |
| <b>N (Lymph node metastasis):</b>   | N1   |
| <b>M (Distant metastasis):</b>      | MX   |
| <b>Diagnostic Test Results:</b>     | MART-1 ~ Melanoma Marker ~ Melan-A,Positive; S100 protein,Positive; HMB45 melanoma antigen ~ GP100 ! by IHC,Positive     |
| <b>Storage:</b>                     | Store frozen tissue sections at -80°C.   |
| <b>Stability:</b>                   | All frozen tissue sections are stable for 1 year from date of purchase if stored at -80°C without repeated freeze/thaws. |

### Product images:

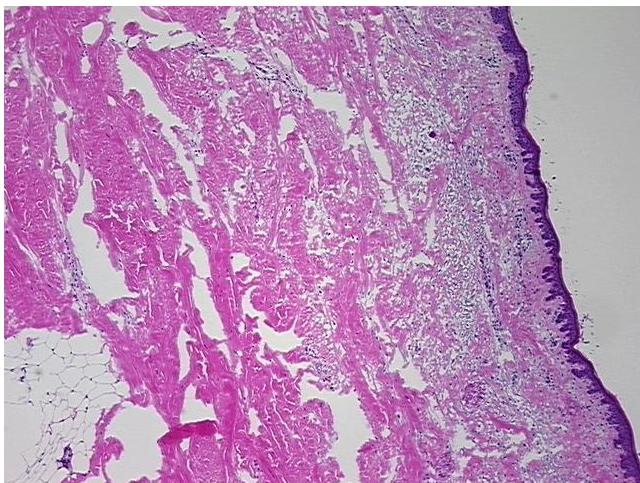

4x Image

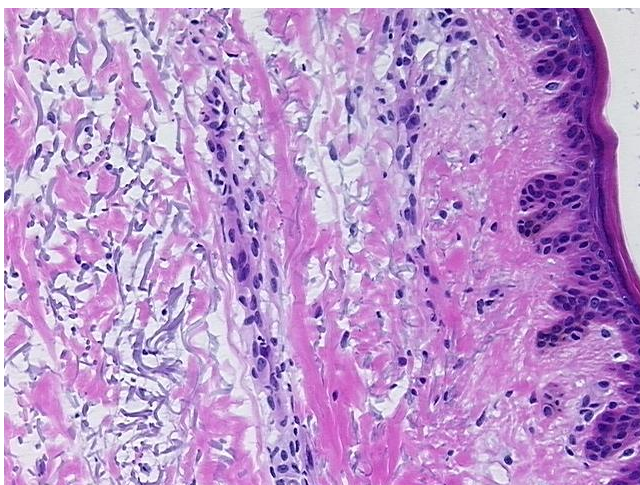

20x Image