

Product datasheet for **CS544249**

Frozen Tissue Sections, Skin

Product data:

Product Type:	Frozen Sections
Disease State:	Other Disease
Diagnosis Category:	Cicatrix
Tissue:	Skin
Frozen Sample ID:	FR5B346BC3
Case ID:	CI0000018020
Tissue of Origin:	Skin
Site of Finding:	Skin
Appearance:	L
Sample Diagnosis (from Pathology Verification):	Cicatrix
Normal:	0%
Lesional:	100%
Tumor:	0%
Tumor Hypo/Acellular Stroma:	0%
Tumor Hypercellular Stroma:	0%
Necrosis:	0%
Pathology Verification notes from H&E review:	Non Tumor Structures: 10% Epidermis, 80% Dermis, 10% Subcutaneous tissue
CASE Diagnosis (from medical center path report):	Malignant melanoma, metastatic
Age:	66
Gender:	Female
Race:	White or Caucasian



[View online »](#)

Tumor Grade:	Not Reported
Minimum Stage Grouping:	III
T (Extent of Primary Tumor):	TX
N (Lymph node metastasis):	N1
M (Distant metastasis):	MX
Diagnostic Test Results:	MART-1 ~ Melanoma Marker ~ Melan-A,Positive; S100 protein,Positive; HMB45 melanoma antigen ~ GP100 ! by IHC,Positive
Storage:	Store frozen tissue sections at -80°C.
Stability:	All frozen tissue sections are stable for 1 year from date of purchase if stored at -80°C without repeated freeze/thaws.

Product images:

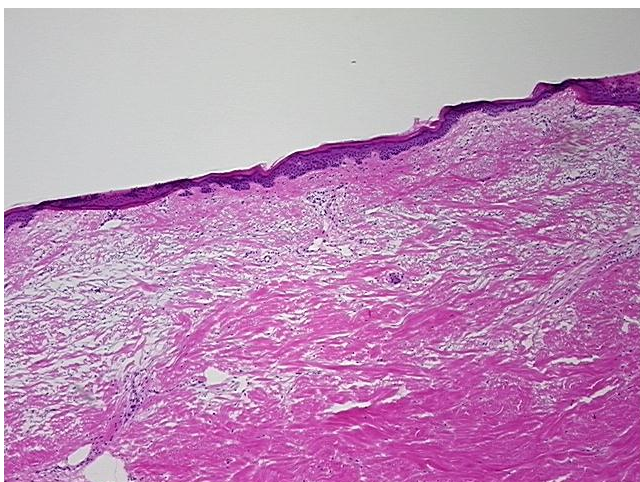

4x Image

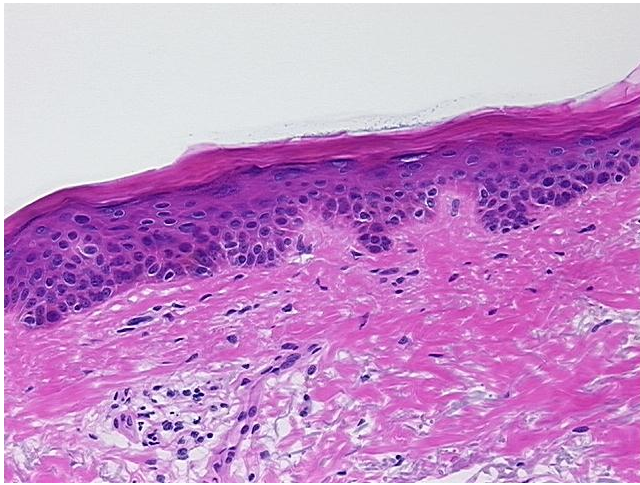

20x Image