

Product datasheet for **CS541339**

Frozen Tissue Sections, Unknown tissue

Product data:

| | |
|---|--|
| Product Type: | Frozen Sections |
| Disease State: | Cancer |
| Diagnosis Category: | Cancer of Unknown Origin |
| Tissue: | Unknown origin |
| Frozen Sample ID: | FR0003E579 |
| Case ID: | CI0000016825 |
| Tissue of Origin: | Unknown tissue |
| Site of Finding: | Neck |
| Appearance: | T |
| Sample Diagnosis (from Pathology Verification): | Adenocarcinoma of unknown origin, metastatic |
| Normal: | 0% |
| Lesional: | 0% |
| Tumor: | 40% |
| Tumor Hypo/Acellular Stroma: | 0% |
| Tumor Hypercellular Stroma: | 60% |
| Necrosis: | 0% |
| Pathology Verification notes from H&E review: | Tumor Stroma (Cellular): Desmoplastic reaction, Fibroblastic cells, Inflammatory cells |
| CASE Diagnosis (from medical center path report): | Adenocarcinoma of unknown origin, metastatic |
| Age: | 64 |
| Gender: | Male |
| Race: | White or Caucasian |



[View online »](#)

| | |
|------------------------------|--|
| Tumor Grade: | Not Reported |
| Minimum Stage Grouping: | Not Reported |
| T (Extent of Primary Tumor): | TX |
| N (Lymph node metastasis): | NX |
| M (Distant metastasis): | MX |
| Storage: | Store frozen tissue sections at -80°C. |
| Stability: | All frozen tissue sections are stable for 1 year from date of purchase if stored at -80°C without repeated freeze/thaws. |

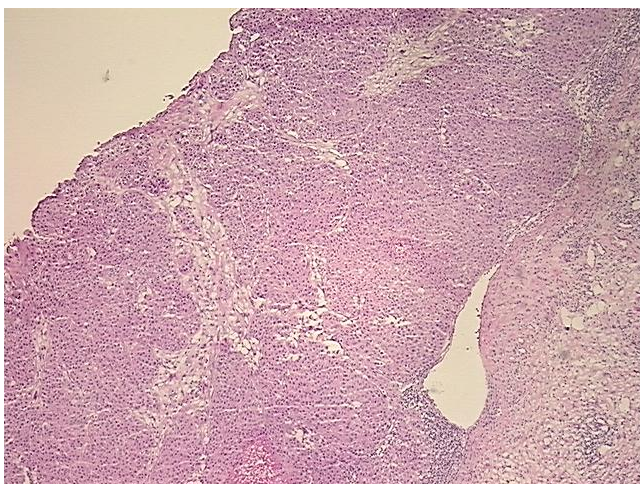
Product images:

4x Image

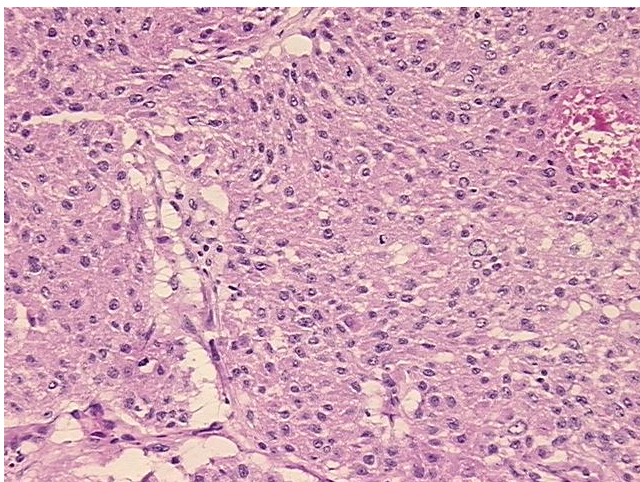

20x Image