

## Product datasheet for **CS539880**

### Frozen Tissue Sections, Adrenal gland

#### Product data:

|   |   |
|---|---|
| Product Type:                                     | Frozen Sections                             |
| Disease State:                                    | Other Disease                               |
| Diagnosis Category:                               | Benign Tumors                               |
| Tissue:   | Adrenal gland                               |
| Frozen Sample ID:                                 | FR0003A744                                  |
| Case ID:  | CI0000015755                                |
| Tissue of Origin:                                 | Adrenal gland                               |
| Site of Finding:                                  | Adrenal gland                               |
| Appearance:                                       | T   |
| Sample Diagnosis (from Pathology Verification):   | Adenoma of adrenal cortex                   |
| Normal:   | 0%  |
| Lesional:   | 0%  |
| Tumor:  | 95%   |
| Tumor Hypo/Acellular Stroma:                      | 0%  |
| Tumor Hypercellular Stroma:                       | 5%  |
| Necrosis:   | 0%  |
| CASE Diagnosis (from medical center path report): | Carcinoma of kidney, renal cell, clear cell |
| Age:  | 62  |
| Gender:   | Male  |
| Race:   | White or Caucasian                          |
| Tumor Grade:                                      | Fuhrman G1: Nuclei round, uniform           |



[View online »](#)

|                              |  |
|------------------------------|--|
| Minimum Stage Grouping:      | III  |
| T (Extent of Primary Tumor): | T3b  |
| N (Lymph node metastasis):   | NX   |
| M (Distant metastasis):      | MX   |
| Storage:                     | Store frozen tissue sections at -80°C.   |
| Stability:                   | All frozen tissue sections are stable for 1 year from date of purchase if stored at -80°C without repeated freeze/thaws. |

### Product images:

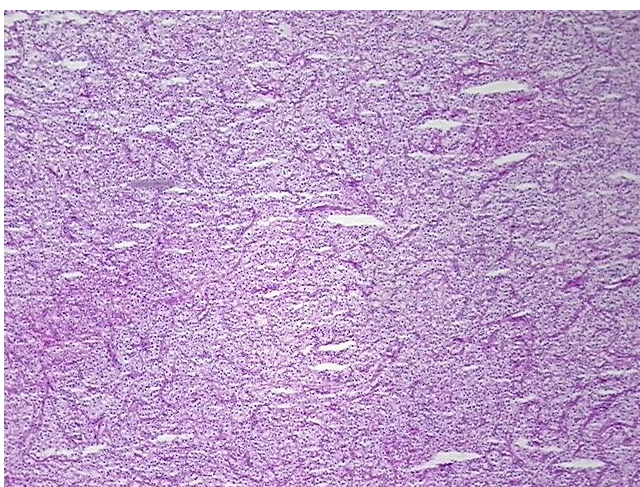

4x Image

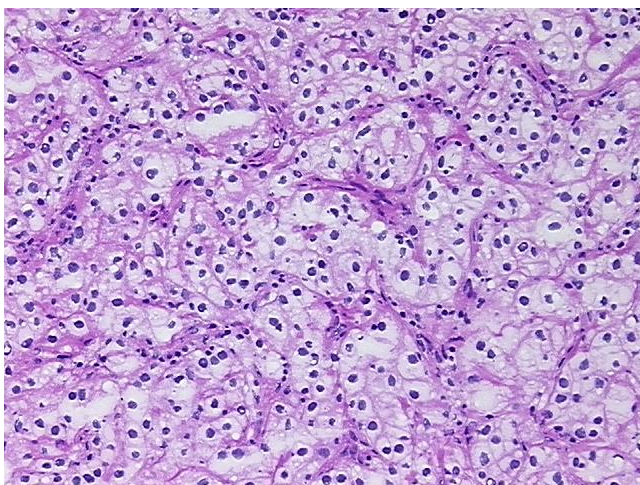

20x Image