

Product datasheet for **CS533410**

Frozen Tissue Sections, Lung

Product data:

Product Type:	Frozen Sections
Disease State:	Other Disease
Diagnosis Category:	Chronic Obstructive Pulmonary Disease (COPD)
Tissue:	Lung
Frozen Sample ID:	FR0002F9A0
Case ID:	CI0000013289
Tissue of Origin:	Lung
Site of Finding:	Lung
Appearance:	L
Sample Diagnosis (from Pathology Verification):	Emphysema, centrilobular
Normal:	0%
Lesional:	100%
Tumor:	0%
Tumor Hypo/Acellular Stroma:	0%
Tumor Hypercellular Stroma:	0%
Necrosis:	0%
Pathology Verification notes from H&E review:	Non Tumor Structures: 100% No normal architecture



[View online »](#)

CASE Diagnosis (from medical center path report): Adenocarcinoma of lung

Age: 76

Gender: Male

Race: White or Caucasian

Tumor Grade: AJCC G2: Moderately differentiated

Minimum Stage Grouping: IIB

T (Extent of Primary Tumor): T2

N (Lymph node metastasis): N1

M (Distant metastasis): MX

Diagnostic Test Results: Verhoeff-Van Gieson ~ Elastin stain, Pleura involved; Cytokeratin (Pan) ~ Keratin, Pan ! by IHC, Negative; Cytokeratin 7 ~ CK7 ! by IHC, Negative; CD68 ~ KP1 ! by IHC, Positive

Storage: Store frozen tissue sections at -80°C.

Stability: All frozen tissue sections are stable for 1 year from date of purchase if stored at -80°C without repeated freeze/thaws.

Product images:

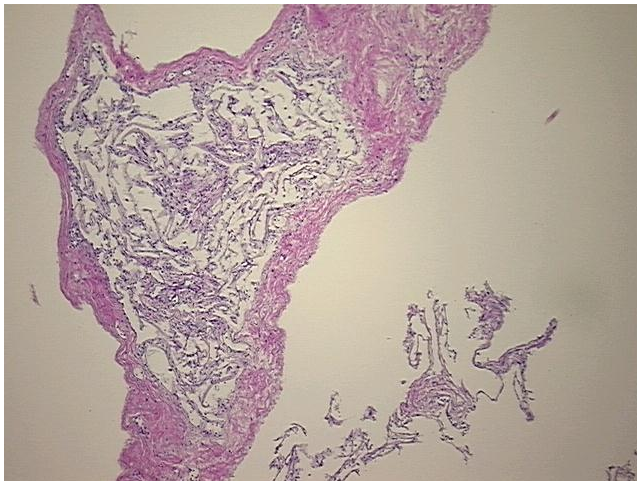

4x Image

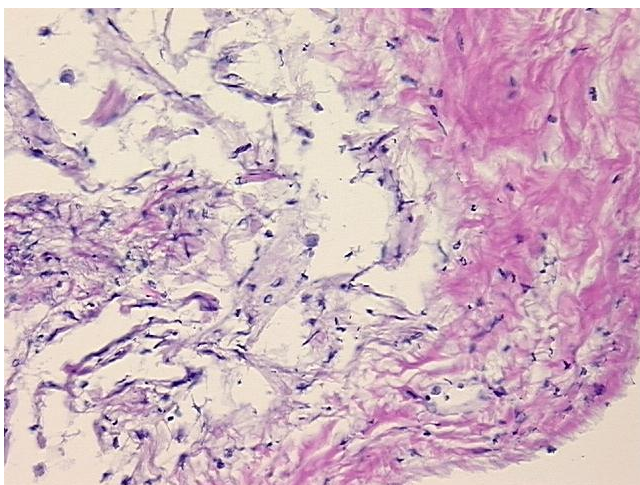

20x Image