

## Product datasheet for **CS533100**

### Frozen Tissue Sections, Prostate

#### Product data:

Product Type:	Frozen Sections
Disease State:	Normal
Diagnosis Category:	Normal
Tissue:	Prostate
Frozen Sample ID:	FR0002FDC2
Case ID:	CI0000013222
Tissue of Origin:	Prostate
Site of Finding:	Prostate
Appearance:	R
Sample Diagnosis (from Pathology Verification):	Within normal limits
Normal:	100%
Lesional:	0%
Tumor:	0%
Tumor Hypo/Acellular Stroma:	0%
Tumor Hypercellular Stroma:	0%
Necrosis:	0%
Pathology Verification notes from H&E review:	Non Tumor Structures: 40% Epithelium, 60% Fibromuscular stroma



**CASE Diagnosis (from medical center path report):** Adenocarcinoma of prostate

**Age:** 58

**Gender:** Male

**Race:** White or Caucasian

**Tumor Grade:** Gleason Score: 3+3=6/10

**Minimum Stage Grouping:** II

**T (Extent of Primary Tumor):** T2a

**N (Lymph node metastasis):** NX

**M (Distant metastasis):** MX

**Storage:** Store frozen tissue sections at -80°C.

**Stability:** All frozen tissue sections are stable for 1 year from date of purchase if stored at -80°C without repeated freeze/thaws.

### Product images:

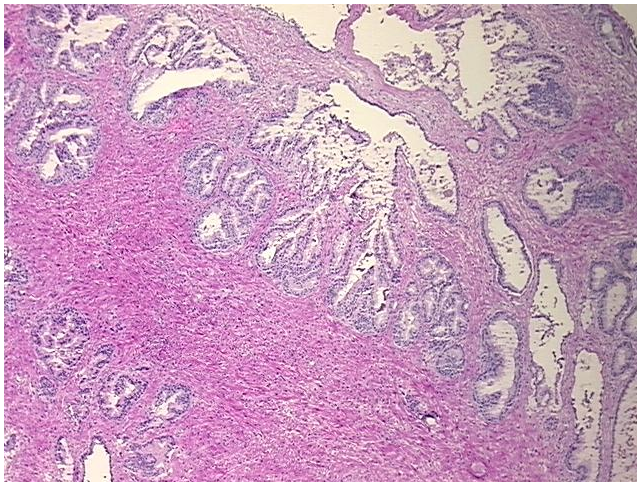

4x Image

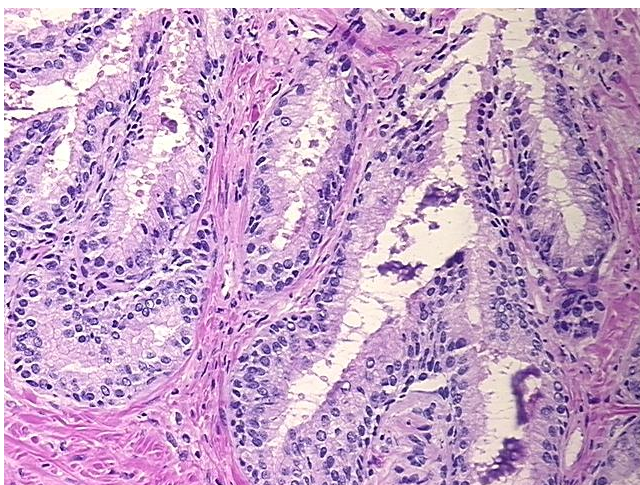

20x Image