

## Product datasheet for **CS532643**

### Frozen Tissue Sections, Lung

#### Product data:

Product Type:	Frozen Sections
Disease State:	Normal
Diagnosis Category:	Normal
Tissue:	Lung
Frozen Sample ID:	FR65EDFAE8
Case ID:	CI0000013101
Tissue of Origin:	Lung
Site of Finding:	Lung
Appearance:	R
Sample Diagnosis (from Pathology Verification):	Within normal limits
Normal:	100%
Lesional:	0%
Tumor:	0%
Tumor Hypo/Acellular Stroma:	0%
Tumor Hypercellular Stroma:	0%
Necrosis:	0%
Pathology Verification notes from H&E review:	Non Tumor Structures: 75% Alveoli, 5% Bronchioles, 20% Fibrovascular septa



**CASE Diagnosis (from medical center path report):** Adenocarcinoma of colon, metastatic

**Age:** 39

**Gender:** Male

**Race:** Asian

**Tumor Grade:** Not Reported

**Minimum Stage Grouping:** IV

**T (Extent of Primary Tumor):** TX

**N (Lymph node metastasis):** NX

**M (Distant metastasis):** M1

**Storage:** Store frozen tissue sections at -80°C.

**Stability:** All frozen tissue sections are stable for 1 year from date of purchase if stored at -80°C without repeated freeze/thaws.

#### Product images:

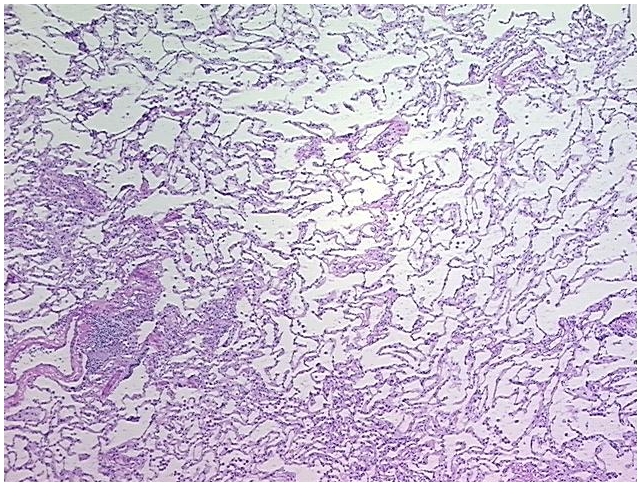

4x Image

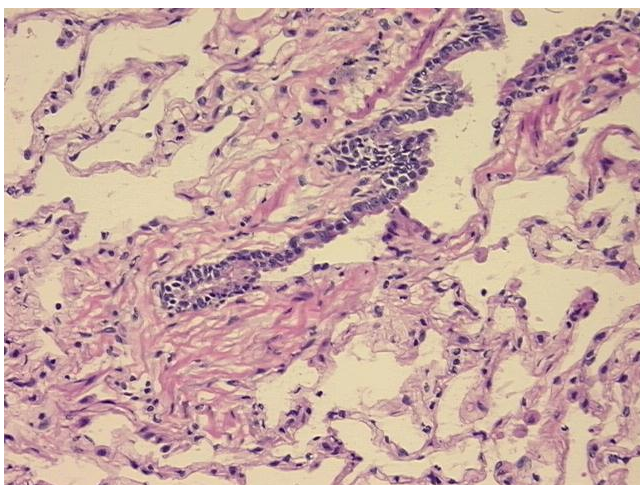

20x Image