

Product datasheet for **CS532158**

Frozen Tissue Sections, Prostate

Product data:

Product Type:	Frozen Sections
Disease State:	Normal
Diagnosis Category:	Normal
Tissue:	Prostate
Frozen Sample ID:	FR0003B10C
Case ID:	CI0000012970
Tissue of Origin:	Prostate
Site of Finding:	Prostate
Appearance:	R
Sample Diagnosis (from Pathology Verification):	Within normal limits
Normal:	100%
Lesional:	0%
Tumor:	0%
Tumor Hypo/Acellular Stroma:	0%
Tumor Hypercellular Stroma:	0%
Necrosis:	0%
Pathology Verification notes from H&E review:	Non Tumor Structures: 80% Epithelium, 20% Fibromuscular stroma



CASE Diagnosis (from medical center path report): Adenocarcinoma of prostate

Age: 59

Gender: Male

Race: White or Caucasian

Tumor Grade: Gleason Score: 3+3=6/10

Minimum Stage Grouping: II

T (Extent of Primary Tumor): T2c

N (Lymph node metastasis): N0

M (Distant metastasis): MX

Diagnostic Test Results: p63 ~ p53 homolog ! by IHC,Positive

Storage: Store frozen tissue sections at -80°C.

Stability: All frozen tissue sections are stable for 1 year from date of purchase if stored at -80°C without repeated freeze/thaws.

Product images:

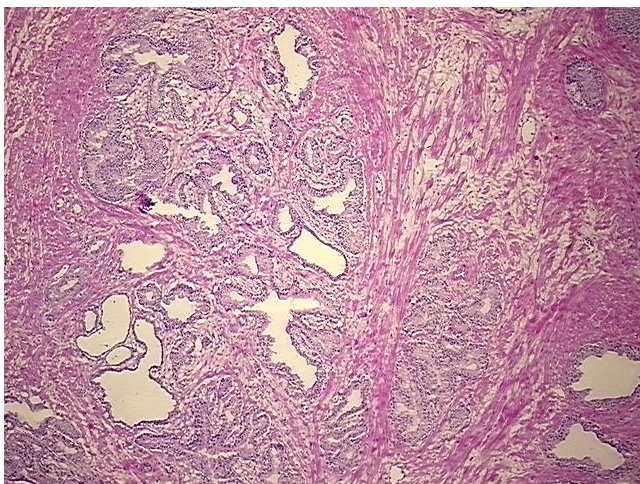

4x Image

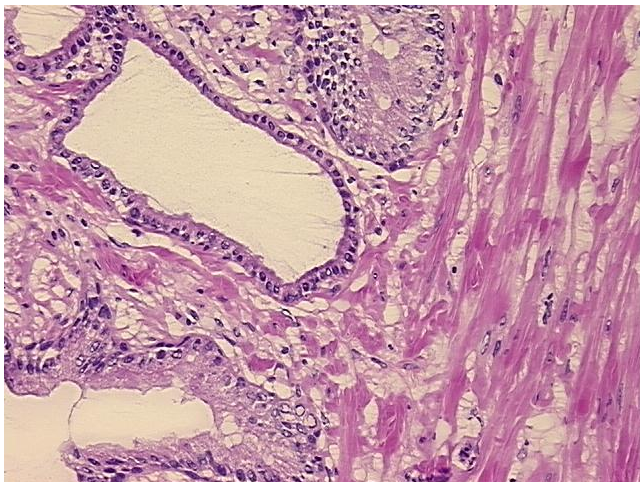

20x Image