**OriGene Technologies, Inc.**
9620 Medical Center Drive, Ste 200
Rockville, MD 20850, US
Phone: +1-888-267-4436
https://www.origene.com
techsupport@origene.com
EU: info-de@origene.com
CN: techsupport@origene.cn

# Product datasheet for CS531471

## Frozen Tissue Sections, Parotid gland

### Product data:

| | |
|---|---|
| **Product Type:** | Frozen Sections |
| **Disease State:** | Other Disease |
| **Diagnosis Category:** | Benign Tumors |
| **Tissue:** | Salivary gland |
| **Frozen Sample ID:** | FR00032C26 |
| **Case ID:** | CI0000012693 |
| **Tissue of Origin:** | Parotid gland |
| **Site of Finding:** | Parotid gland |
| **Appearance:** | T |
| **Sample Diagnosis (from Pathology Verification):** | Tumor of parotid gland, Warthins |
| **Normal:** | 5% |
| **Lesional:** | 0% |
| **Tumor:** | 85% |
| **Tumor Hypo/Acellular Stroma:** | 0% |
| **Tumor Hypercellular Stroma:** | 10% |
| **Necrosis:** | 0% |
| **CASE Diagnosis (from medical center path report):** | Tumor of parotid gland, Warthins |

This product is to be used for laboratory only. Not for diagnostic or therapeutic use.
©2025 OriGene Technologies, Inc., 9620 Medical Center Drive, Ste 200, Rockville, MD 20850, US

| | |
|---|---|
| **Age:** | 59 |
| **Gender:** | Male |
| **Race:** | White or Caucasian |
| **Tumor Grade:** | Not Reported |
| **Minimum Stage Grouping:** | Not Reported |
| **T (Extent of Primary Tumor):** | Not Reported |
| **N (Lymph node metastasis):** | Not Reported |
| **M (Distant metastasis):** | Not Reported |
| **Storage:** | Store frozen tissue sections at -80°C. |
| **Stability:** | All frozen tissue sections are stable for 1 year from date of purchase if stored at -80°C without repeated freeze/thaws. |

## Product images:

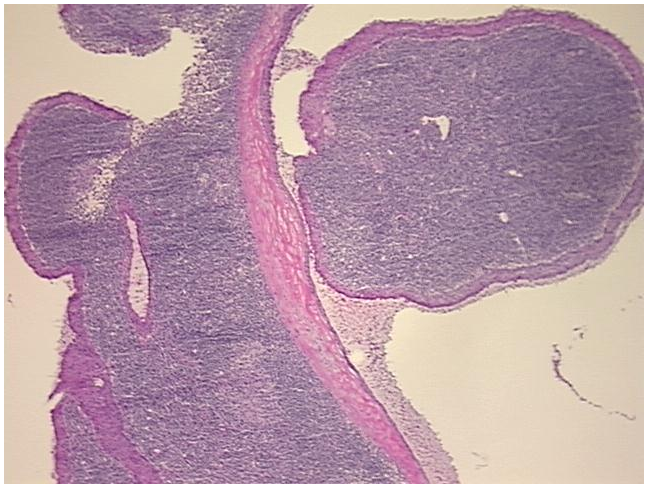

4x Image

This product is to be used for laboratory only. Not for diagnostic or therapeutic use.
©2025 OriGene Technologies, Inc., 9620 Medical Center Drive, Ste 200, Rockville, MD 20850, US

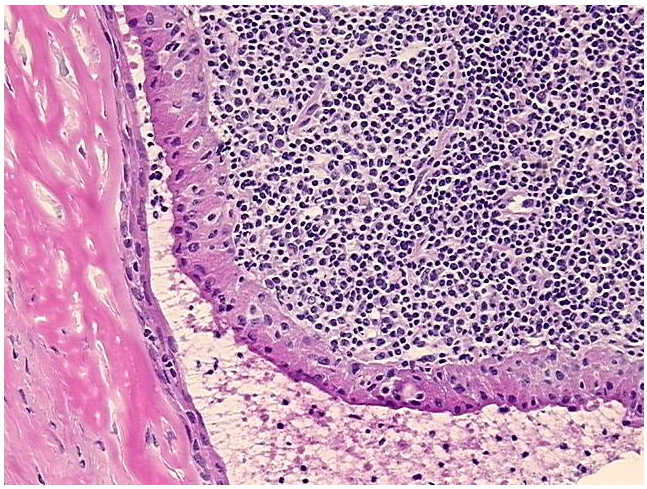

20x Image

This product is to be used for laboratory only. Not for diagnostic or therapeutic use.
©2025 OriGene Technologies, Inc., 9620 Medical Center Drive, Ste 200, Rockville, MD 20850, US