

Product datasheet for **CS529713**

Frozen Tissue Sections, Small intestine

Product data:

| | |
|---|---------------------------------------|
| Product Type: | Frozen Sections |
| Disease State: | Normal |
| Diagnosis Category: | Normal |
| Tissue: | Small intestine |
| Frozen Sample ID: | FR5B33F46F |
| Case ID: | CI0000011391 |
| Tissue of Origin: | Small intestine |
| Site of Finding: | Small intestine |
| Appearance: | R |
| Sample Diagnosis (from Pathology Verification): | Within normal limits |
| Normal: | 100% |
| Lesional: | 0% |
| Tumor: | 0% |
| Tumor Hypo/Acellular Stroma: | 0% |
| Tumor Hypercellular Stroma: | 0% |
| Necrosis: | 0% |
| Pathology Verification notes from H&E review: | 50% mucosa, 10% submucosa, 40% muscle |



CASE Diagnosis (from medical center path report): Crohns disease

Age: 34

Gender: Male

Race: White or Caucasian

Storage: Store frozen tissue sections at -80°C .

Stability: All frozen tissue sections are stable for 1 year from date of purchase if stored at -80°C without repeated freeze/thaws.

Product images:

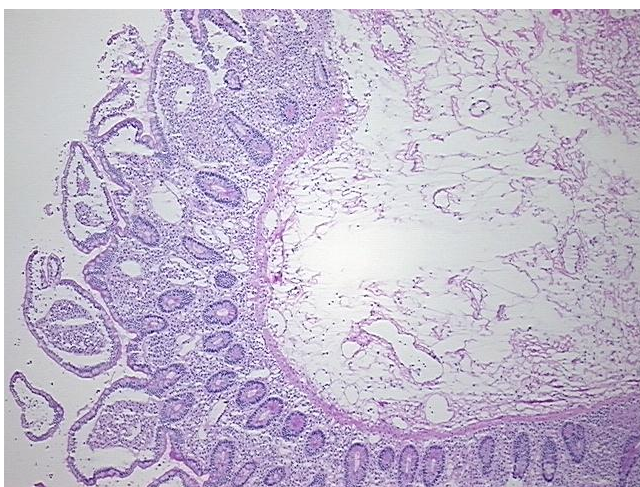

4x Image

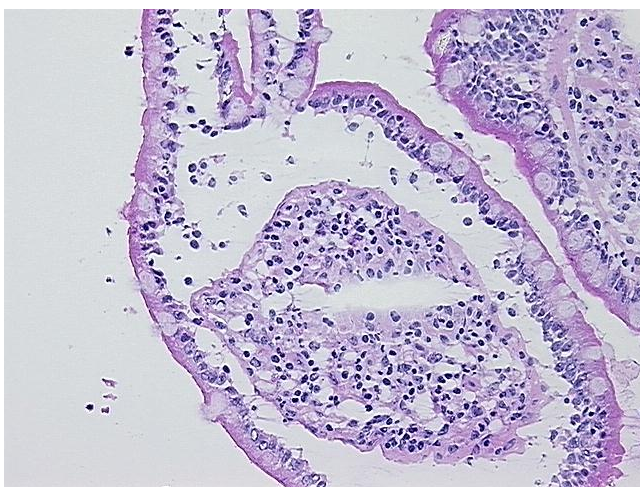

20x Image