

## Product datasheet for **CS529310**

### Frozen Tissue Sections, Spleen

#### Product data:

|                                                   |                                                    |
|---------------------------------------------------|----------------------------------------------------|
| Product Type:                                     | Frozen Sections                                    |
| Disease State:                                    | Normal                                             |
| Diagnosis Category:                               | Normal                                             |
| Tissue:                                           | Spleen                                             |
| Frozen Sample ID:                                 | FR00032FE9                                         |
| Case ID:                                          | CI0000010951                                       |
| Tissue of Origin:                                 | Spleen                                             |
| Site of Finding:                                  | Spleen                                             |
| Appearance:                                       | R                                                  |
| Sample Diagnosis (from Pathology Verification):   | Normal tissue, ectopic                             |
| Normal:                                           | 100%                                               |
| Lesional:                                         | 0%                                                 |
| Tumor:                                            | 0%                                                 |
| Tumor Hypo/Acellular Stroma:                      | 0%                                                 |
| Tumor Hypercellular Stroma:                       | 0%                                                 |
| Necrosis:                                         | 0%                                                 |
| Pathology Verification notes from H&E review:     | Non Tumor Structures: 75% Red pulp, 25% White pulp |
| CASE Diagnosis (from medical center path report): | Normal tissue, ectopic                             |
| Age:                                              | 43                                                 |
| Gender:                                           | Male                                               |
| Race:                                             | White or Caucasian                                 |



[View online »](#)

**Storage:** Store frozen tissue sections at -80°C.

**Stability:** All frozen tissue sections are stable for 1 year from date of purchase if stored at -80°C without repeated freeze/thaws.

**Product images:**

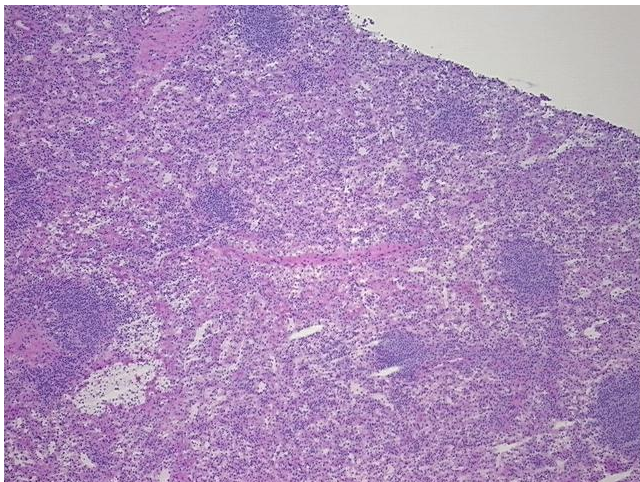

4x Image

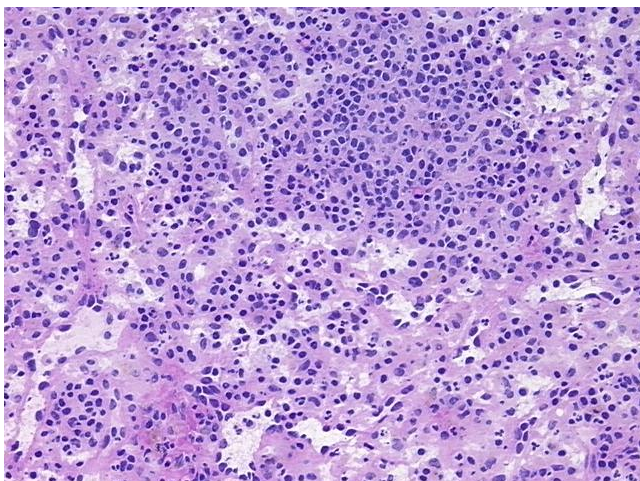

20x Image