

Product datasheet for **CS527461**

Frozen Tissue Sections, Prostate

Product data:

| | |
|---|---|
| Product Type: | Frozen Sections |
| Disease State: | Other Disease |
| Diagnosis Category: | Prostatic Intraepithelial Neoplasia (PIN) |
| Tissue: | Prostate |
| Frozen Sample ID: | FR0002DD0C |
| Case ID: | CI0000010221 |
| Tissue of Origin: | Prostate |
| Site of Finding: | Prostate |
| Appearance: | L |
| Sample Diagnosis (from Pathology Verification): | Prostatic intraepithelial neoplasia |
| Normal: | 30% |
| Lesional: | 70% |
| Tumor: | 0% |
| Tumor Hypo/Acellular Stroma: | 0% |
| Tumor Hypercellular Stroma: | 0% |
| Necrosis: | 0% |
| Pathology Verification notes from H&E review: | lesion: prostatic intraepithelial neoplasia |
| CASE Diagnosis (from medical center path report): | Adenocarcinoma of prostate |
| Age: | 62 |
| Gender: | Male |
| Race: | White or Caucasian |



[View online »](#)

| | |
|------------------------------|--|
| Tumor Grade: | Gleason Score: 3+3=6/10 |
| Minimum Stage Grouping: | II |
| T (Extent of Primary Tumor): | T2a |
| N (Lymph node metastasis): | NX |
| M (Distant metastasis): | MX |
| Storage: | Store frozen tissue sections at -80°C. |
| Stability: | All frozen tissue sections are stable for 1 year from date of purchase if stored at -80°C without repeated freeze/thaws. |

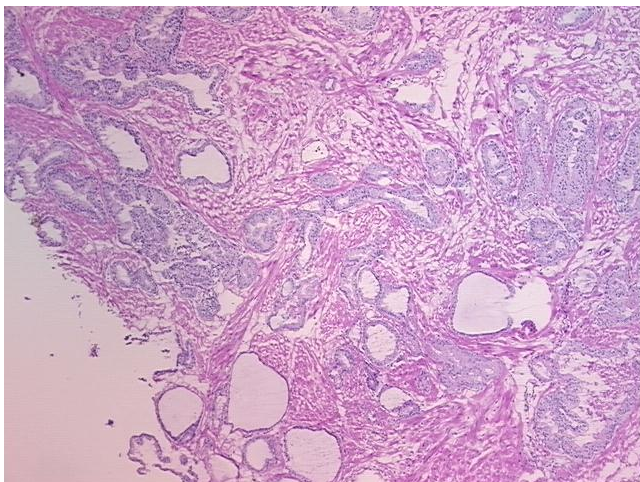
Product images:

4x Image

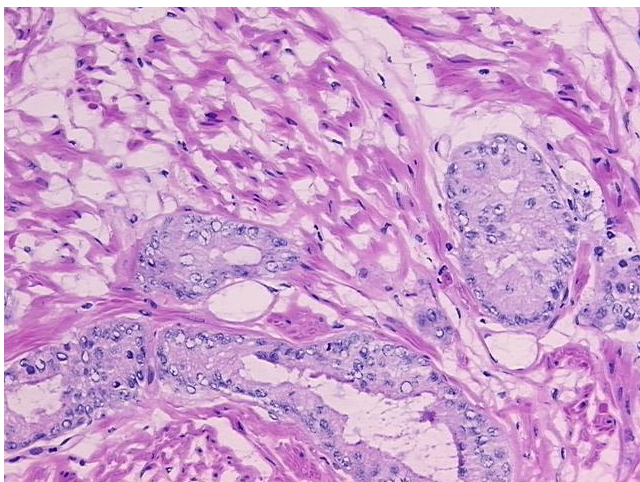

20x Image