

Product datasheet for **CS524593**

Frozen Tissue Sections, Prostate

Product data:

Product Type:	Frozen Sections
Disease State:	Cancer
Diagnosis Category:	Prostate Cancer
Tissue:	Prostate
Frozen Sample ID:	FR0002F3E3
Case ID:	CI0000009563
Tissue of Origin:	Prostate
Site of Finding:	Prostate
Appearance:	T
Sample Diagnosis (from Pathology Verification):	Adenocarcinoma of prostate
Normal:	0%
Lesional:	95%
Tumor:	5%
Tumor Hypo/Acellular Stroma:	0%
Tumor Hypercellular Stroma:	0%
Necrosis:	0%
Pathology Verification notes from H&E review:	lesion: benign hyperplasia of prostate; 60% epithelium, 40% fibromuscular stroma
CASE Diagnosis (from medical center path report):	Adenocarcinoma of prostate
Age:	65
Gender:	Male
Race:	White or Caucasian



[View online »](#)

Tumor Grade:	Gleason Score: 3+4=7/10
Minimum Stage Grouping:	II
T (Extent of Primary Tumor):	T2c
N (Lymph node metastasis):	N0
M (Distant metastasis):	MX
Diagnostic Test Results:	Proliferation index ~ PI,High; ERBB1 ~ EGFR ~ Epidermal growth factor receptor ! by IHC,Positive, weak; HER2 ~ ERBB2 ~ Neu ! by IHC,Negative; CD117 ~ C-kit ~ SCFR ! by IHC,Negative
Storage:	Store frozen tissue sections at -80°C.
Stability:	All frozen tissue sections are stable for 1 year from date of purchase if stored at -80°C without repeated freeze/thaws.

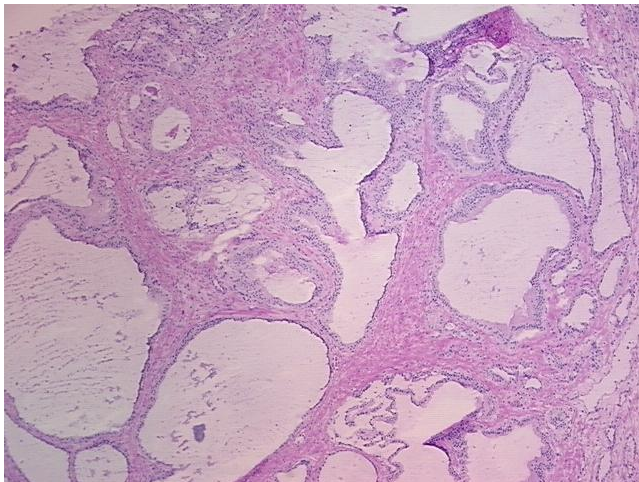
Product images:

4x Image

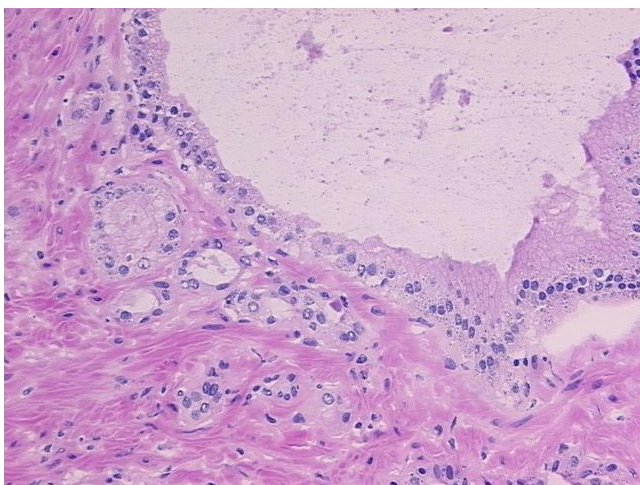

20x Image