

## Product datasheet for **CS523951**

### Frozen Tissue Sections, Unknown tissue

#### Product data:

Product Type:	Frozen Sections
Disease State:	Cancer
Diagnosis Category:	Sarcoma
Tissue:	Unknown origin
Frozen Sample ID:	FR00028D35
Case ID:	CI0000009257
Tissue of Origin:	Unknown tissue
Site of Finding:	Mediastinum
Appearance:	T
Sample Diagnosis (from Pathology Verification):	Leiomyosarcoma, metastatic
Normal:	0%
Lesional:	0%
Tumor:	75%
Tumor Hypo/Acellular Stroma:	5%
Tumor Hypercellular Stroma:	0%
Necrosis:	20%
CASE Diagnosis (from medical center path report):	Leiomyosarcoma, metastatic
Age:	55
Gender:	Female
Race:	White or Caucasian
Tumor Grade:	Other Histologic Grade



[View online »](#)

Minimum Stage Grouping:	IV
T (Extent of Primary Tumor):	TX
N (Lymph node metastasis):	NX
M (Distant metastasis):	M1
Diagnostic Test Results:	Desmin ! by IHC,Positive
Storage:	Store frozen tissue sections at -80°C.
Stability:	All frozen tissue sections are stable for 1 year from date of purchase if stored at -80°C without repeated freeze/thaws.

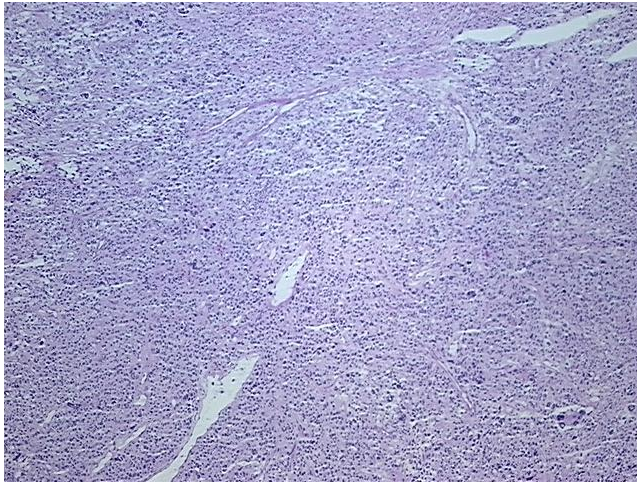
**Product images:**

4x Image

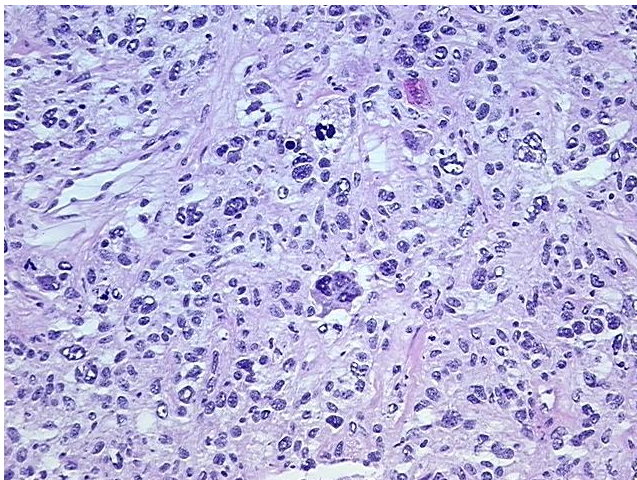

20x Image