

## Product datasheet for **CS522400**

### Frozen Tissue Sections, Breast

#### Product data:

Product Type:	Frozen Sections
Disease State:	Other Disease
Diagnosis Category:	Benign Tumors
Tissue:	Breast
Frozen Sample ID:	FR0002A448
Case ID:	CI0000008813
Tissue of Origin:	Breast
Site of Finding:	Breast
Appearance:	T
Sample Diagnosis (from Pathology Verification):	Tumor of breast, phyllodes
Normal:	0%
Lesional:	0%
Tumor:	100%
Tumor Hypo/Acellular Stroma:	0%
Tumor Hypercellular Stroma:	0%
Necrosis:	0%
Pathology Verification notes from H&E review:	Tumor: consists of 20% epithelium and 80% proliferative stroma, best considered a borderline lesion
CASE Diagnosis (from medical center path report):	Tumor of breast, phyllodes
Age:	45
Gender:	Female
Race:	White or Caucasian



[View online »](#)

Tumor Grade:	Other Histologic Grade
Minimum Stage Grouping:	Not Reported
T (Extent of Primary Tumor):	Not Reported
N (Lymph node metastasis):	Not Reported
M (Distant metastasis):	Not Reported
Storage:	Store frozen tissue sections at -80°C.
Stability:	All frozen tissue sections are stable for 1 year from date of purchase if stored at -80°C without repeated freeze/thaws.

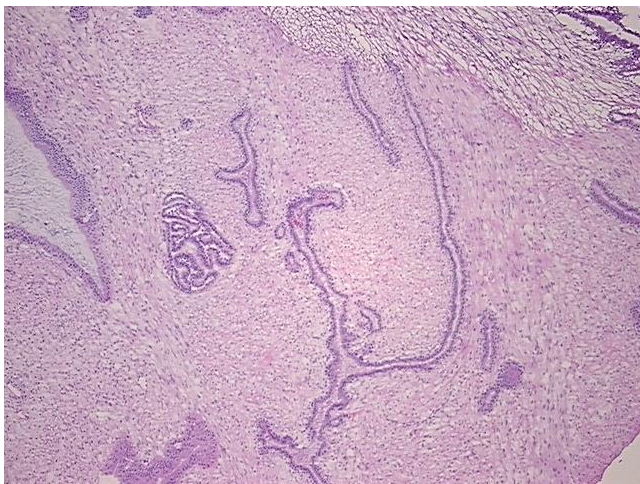
**Product images:**

4x Image

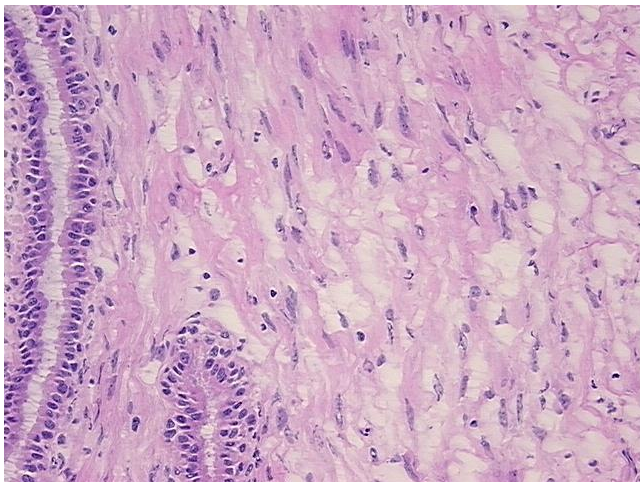

20x Image