

Product datasheet for **CS521748**

Frozen Tissue Sections, Lung

Product data:

Product Type:	Frozen Sections
Disease State:	Normal
Diagnosis Category:	Normal
Tissue:	Lung
Frozen Sample ID:	FR5B33B02F
Case ID:	CI0000008606
Tissue of Origin:	Lung
Site of Finding:	Lung
Appearance:	R
Sample Diagnosis (from Pathology Verification):	Within normal limits
Normal:	100%
Lesional:	0%
Tumor:	0%
Tumor Hypo/Acellular Stroma:	0%
Tumor Hypercellular Stroma:	0%
Necrosis:	0%
Pathology Verification notes from H&E review:	Non Tumor Structures: 85% Alveoli, 5% Bronchioles, 10% Fibrovascular septa



CASE Diagnosis (from medical center path report): Adenocarcinoma of lung, bronchioloalveolar, mucinous

Age: 73

Gender: Female

Race: White or Caucasian

Tumor Grade: AJCC GI: Well differentiated

Minimum Stage Grouping: IB

T (Extent of Primary Tumor): T2

N (Lymph node metastasis): N0

M (Distant metastasis): MX

Storage: Store frozen tissue sections at -80°C .

Stability: All frozen tissue sections are stable for 1 year from date of purchase if stored at -80°C without repeated freeze/thaws.

Product images:

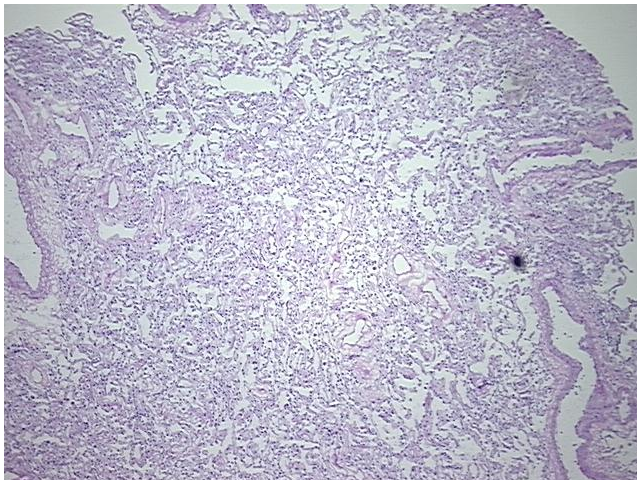

4x Image

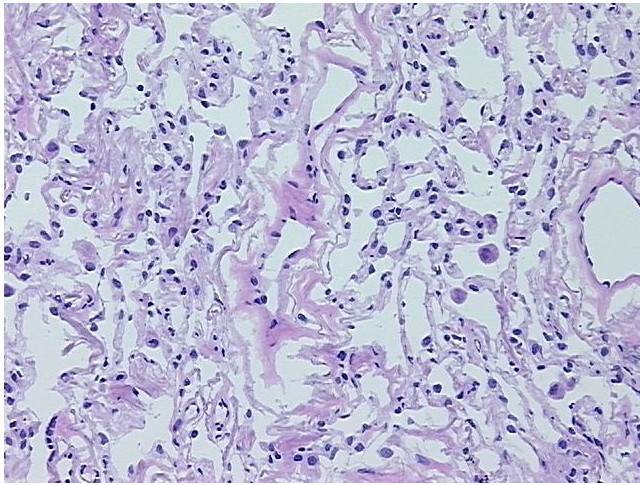

20x Image