

## Product datasheet for **CS519276**

### Frozen Tissue Sections, Prostate

#### Product data:

|   |  |
|---|--|
| Product Type:                                     | Frozen Sections                          |
| Disease State:                                    | Other Disease                            |
| Diagnosis Category:                               | Prostatitis                              |
| Tissue:   | Prostate                                 |
| Frozen Sample ID:                                 | FR00020853                               |
| Case ID:  | CI0000008063                             |
| Tissue of Origin:                                 | Prostate                                 |
| Site of Finding:                                  | Prostate                                 |
| Appearance:                                       | L  |
| Sample Diagnosis (from Pathology Verification):   | Prostatitis                              |
| Normal:   | 0%                                       |
| Lesional:   | 100%                                     |
| Tumor:  | 0%                                       |
| Tumor Hypo/Acellular Stroma:                      | 0%                                       |
| Tumor Hypercellular Stroma:                       | 0%                                       |
| Necrosis:   | 0%                                       |
| Pathology Verification notes from H&E review:     | 30% epithelium, 70% fibromuscular stroma |
| CASE Diagnosis (from medical center path report): | Adenocarcinoma of prostate               |
| Age:  | 50                                       |
| Gender:   | Male                                     |
| Race:   | Black or African American                |



[View online »](#)

|                              |  |
|------------------------------|--|
| Tumor Grade:                 | Gleason Score: 3+3=6/10  |
| Minimum Stage Grouping:      | II   |
| T (Extent of Primary Tumor): | T2c  |
| N (Lymph node metastasis):   | N0   |
| M (Distant metastasis):      | MX   |
| Diagnostic Test Results:     | Proliferation index ~ PI,High  |
| Storage:                     | Store frozen tissue sections at -80°C.   |
| Stability:                   | All frozen tissue sections are stable for 1 year from date of purchase if stored at -80°C without repeated freeze/thaws. |

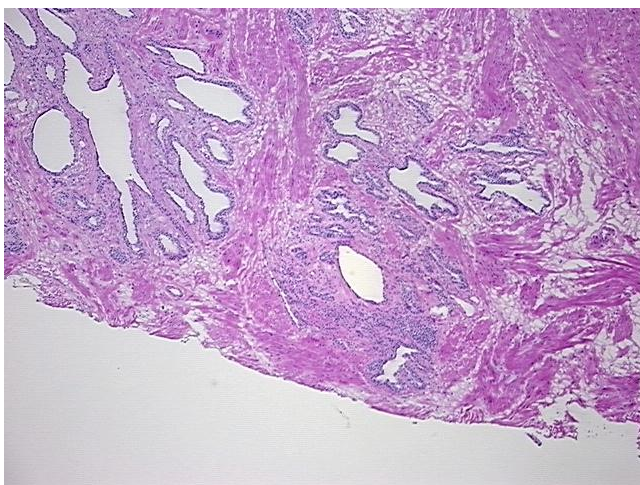
**Product images:**

4x Image

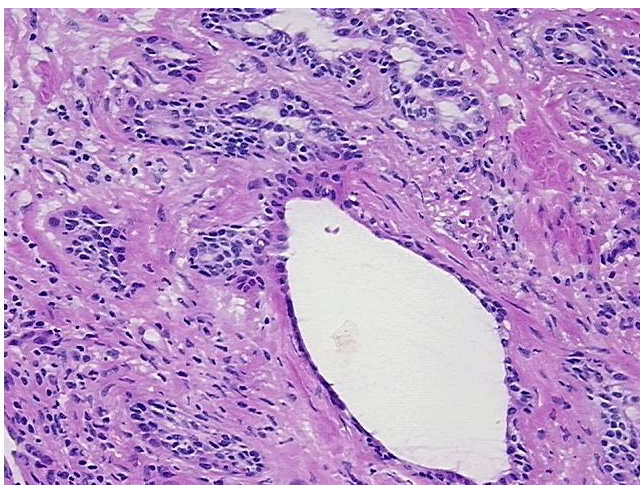

20x Image