

## Product datasheet for **CS510503**

### Frozen Tissue Sections, Spleen

#### Product data:

|   |  |
|---|--|
| Product Type:                                     | Frozen Sections                                    |
| Disease State:                                    | Normal   |
| Diagnosis Category:                               | Normal   |
| Tissue:   | Spleen   |
| Frozen Sample ID:                                 | FR000251C3   |
| Case ID:  | CI0000006440                                       |
| Tissue of Origin:                                 | Spleen   |
| Site of Finding:                                  | Spleen   |
| Appearance:                                       | R  |
| Sample Diagnosis (from Pathology Verification):   | Within normal limits                               |
| Normal:   | 100%   |
| Lesional:   | 0%   |
| Tumor:  | 0%   |
| Tumor Hypo/Acellular Stroma:                      | 0%   |
| Tumor Hypercellular Stroma:                       | 0%   |
| Necrosis:   | 0%   |
| Pathology Verification notes from H&E review:     | Non Tumor Structures: 75% Red pulp, 25% White pulp |
| CASE Diagnosis (from medical center path report): | Adenocarcinoma of pancreas, ductal                 |
| Age:  | 66   |
| Gender:   | Female   |
| Race:   | White or Caucasian                                 |



[View online »](#)

|                              |  |
|------------------------------|--|
| Tumor Grade:                 | AJCC G2: Moderately differentiated   |
| Minimum Stage Grouping:      | IIB  |
| T (Extent of Primary Tumor): | T1   |
| N (Lymph node metastasis):   | N1   |
| M (Distant metastasis):      | MX   |
| Storage:                     | Store frozen tissue sections at -80°C.   |
| Stability:                   | All frozen tissue sections are stable for 1 year from date of purchase if stored at -80°C without repeated freeze/thaws. |

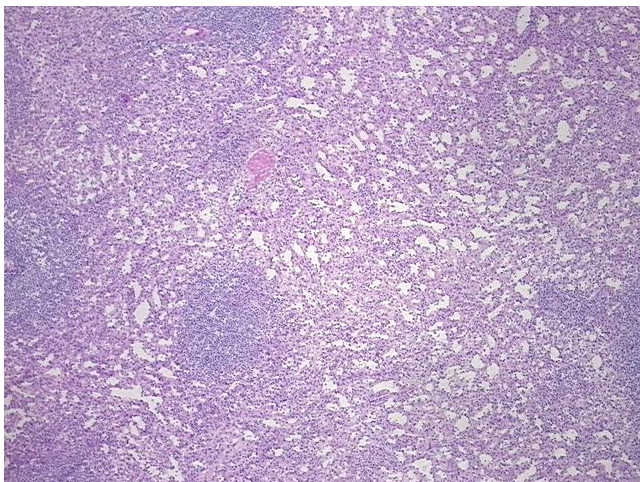
**Product images:**

4x Image

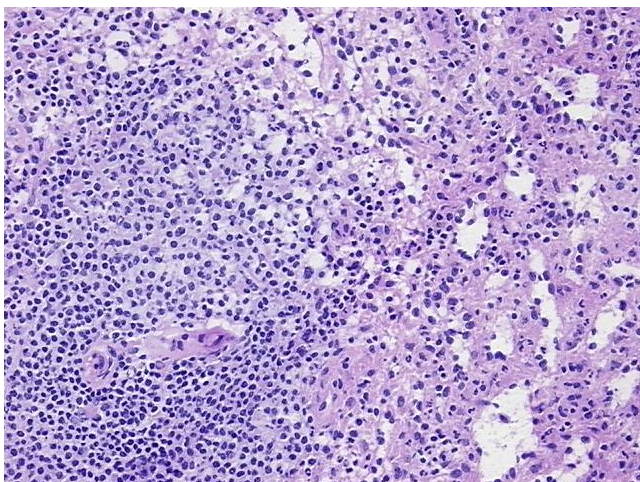

20x Image