**OriGene Technologies, Inc.**
9620 Medical Center Drive, Ste 200
Rockville, MD 20850, US
Phone: +1-888-267-4436
https://www.origene.com
techsupport@origene.com
EU: info-de@origene.com
CN: techsupport@origene.cn

# Product datasheet for CS507762

## Frozen Tissue Sections, Kidney

### Product data:

| | |
|---|---|
| **Product Type:** | Frozen Sections |
| **Disease State:** | Normal |
| **Diagnosis Category:** | Normal |
| **Tissue:** | Kidney |
| **Frozen Sample ID:** | FR5B3382AB |
| **Case ID:** | CI0000005698 |
| **Tissue of Origin:** | Kidney |
| **Site of Finding:** | Kidney |
| **Appearance:** | R |
| **Sample Diagnosis (from Pathology Verification):** | Within normal limits |
| **Normal:** | 100% |
| **Lesional:** | 0% |
| **Tumor:** | 0% |
| **Tumor Hypo/Acellular Stroma:** | 0% |
| **Tumor Hypercellular Stroma:** | 0% |
| **Necrosis:** | 0% |
| **Pathology Verification notes from H&E review:** | Inflammation: Mild Mixed inflammatory infiltrate; Non Tumor Structures: 95% Medulla, 3% Vessels, 2% Nerves |

This product is to be used for laboratory only. Not for diagnostic or therapeutic use.
©2025 OriGene Technologies, Inc., 9620 Medical Center Drive, Ste 200, Rockville, MD 20850, US

View online »

| | |
|---|---|
| **CASE Diagnosis (from medical center path report):** | Carcinoma of renal pelvis, transitional cell |
| **Age:** | 73 |
| **Gender:** | Female |
| **Race:** | White or Caucasian |
| **Tumor Grade:** | AJCC G3: Poorly differentiated |
| **Minimum Stage Grouping:** | III |
| **T (Extent of Primary Tumor):** | T3 |
| **N (Lymph node metastasis):** | N0 |
| **M (Distant metastasis):** | MX |
| **Diagnostic Test Results:** | Cytokeratin, high mW ~ 34BE12 ~ CK903 ! by IHC,Positive; Cytokeratin 7 ~ CK7 ! by IHC,Positive; CD117 ~ C-kit ~ SCFR ! by IHC,Negative |
| **Storage:** | Store frozen tissue sections at -80°C. |
| **Stability:** | All frozen tissue sections are stable for 1 year from date of purchase if stored at -80°C without repeated freeze/thaws. |

## Product images:

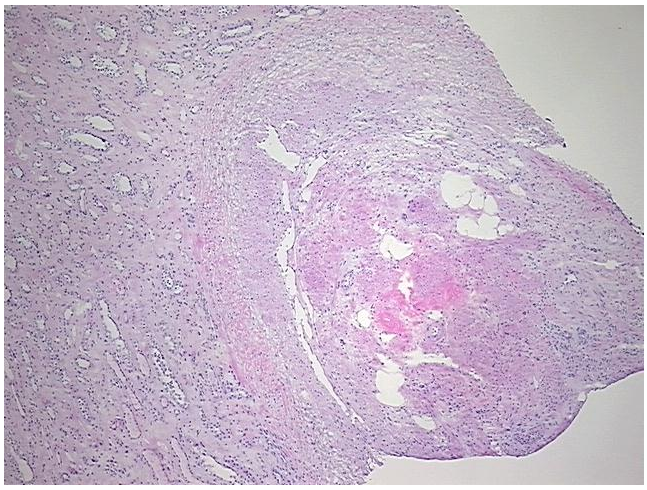

4x Image

This product is to be used for laboratory only. Not for diagnostic or therapeutic use.
©2025 OriGene Technologies, Inc., 9620 Medical Center Drive, Ste 200, Rockville, MD 20850, US

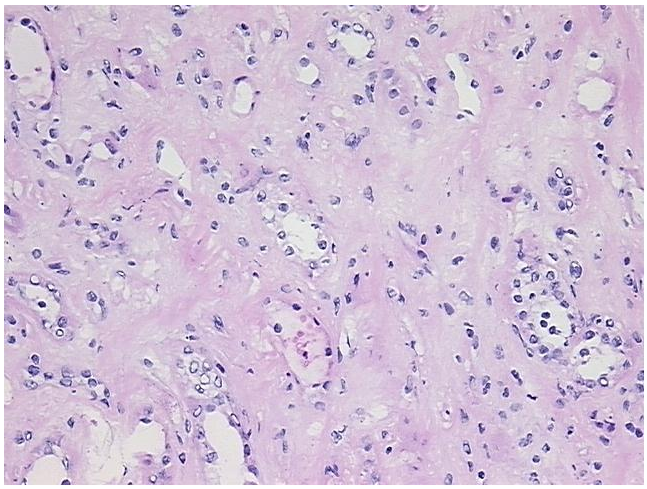

20x Image

This product is to be used for laboratory only. Not for diagnostic or therapeutic use.
©2025 OriGene Technologies, Inc., 9620 Medical Center Drive, Ste 200, Rockville, MD 20850, US