

## Product datasheet for **CS505876**

### Frozen Tissue Sections, Colon: right

#### Product data:

|   |                         |
|---|-------------------------|
| Product Type:                                     | Frozen Sections         |
| Disease State:                                    | Other Disease           |
| Diagnosis Category:                               | Benign Tumors           |
| Tissue:   | Colon                   |
| Frozen Sample ID:                                 | FR65EDEC81              |
| Case ID:  | CI0000005440            |
| Tissue of Origin:                                 | Colon: right            |
| Site of Finding:                                  | Colon: right            |
| Appearance:                                       | T                       |
| Sample Diagnosis (from Pathology Verification):   | Adenoma of colon        |
| Normal:   | 5%                      |
| Lesional:   | 0%                      |
| Tumor:  | 85%                     |
| Tumor Hypo/Acellular Stroma:                      | 0%                      |
| Tumor Hypercellular Stroma:                       | 10%                     |
| Necrosis:   | 0%                      |
| Pathology Verification notes from H&E review:     | tubulovillous adenoma   |
| CASE Diagnosis (from medical center path report): | Adenocarcinoma of colon |
| Age:  | 82                      |
| Gender:   | Male                    |
| Race:   | White or Caucasian      |



[View online »](#)

|                              |  |
|------------------------------|--|
| Tumor Grade:                 | AJCC G1: Well differentiated   |
| Minimum Stage Grouping:      | IIIA   |
| T (Extent of Primary Tumor): | T2   |
| N (Lymph node metastasis):   | N1   |
| M (Distant metastasis):      | MX   |
| Storage:                     | Store frozen tissue sections at -80°C.   |
| Stability:                   | All frozen tissue sections are stable for 1 year from date of purchase if stored at -80°C without repeated freeze/thaws. |

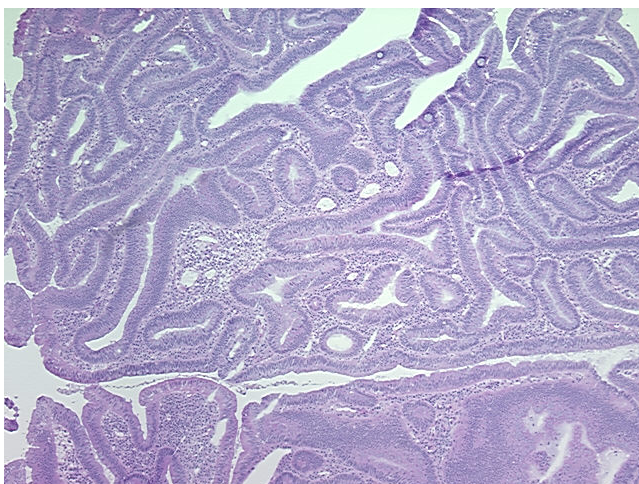
**Product images:**

4x Image

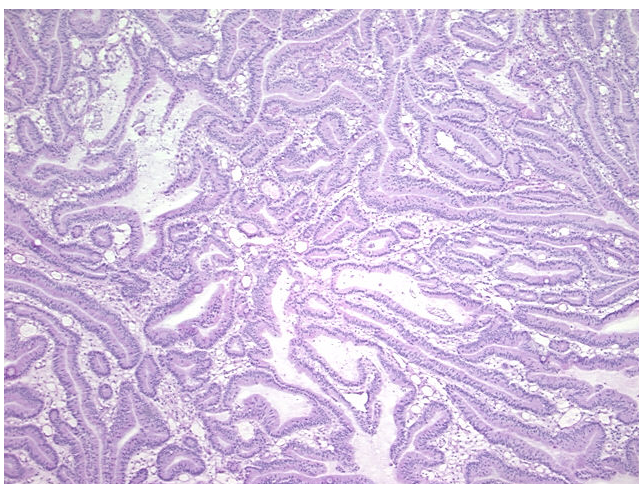

20x Image