

Product datasheet for **CS505753**

Frozen Tissue Sections, Endometriotic tissue

Product data:

| | |
|---|--|
| Product Type: | Frozen Sections |
| Disease State: | Other Disease |
| Diagnosis Category: | Adenosis |
| Tissue: | Myometrium |
| Frozen Sample ID: | FR0001890E |
| Case ID: | CI0000005415 |
| Tissue of Origin: | Endometriotic tissue |
| Site of Finding: | Myometrium |
| Appearance: | L |
| Sample Diagnosis (from Pathology Verification): | Adenomyosis of myometrium |
| Normal: | 0% |
| Lesional: | 100% |
| Tumor: | 0% |
| Tumor Hypo/Acellular Stroma: | 0% |
| Tumor Hypercellular Stroma: | 0% |
| Necrosis: | 0% |
| Pathology Verification notes from H&E review: | No normal architecture in lesional component |
| CASE Diagnosis (from medical center path report): | Adenocarcinoma of endometrium, endometrioid |
| Age: | 61 |
| Gender: | Female |
| Race: | White or Caucasian |



[View online »](#)

| | |
|------------------------------|--|
| Tumor Grade: | FIGO G1: Well differentiated |
| Minimum Stage Grouping: | IB |
| T (Extent of Primary Tumor): | T1b |
| N (Lymph node metastasis): | NX |
| M (Distant metastasis): | MX |
| Storage: | Store frozen tissue sections at -80°C. |
| Stability: | All frozen tissue sections are stable for 1 year from date of purchase if stored at -80°C without repeated freeze/thaws. |

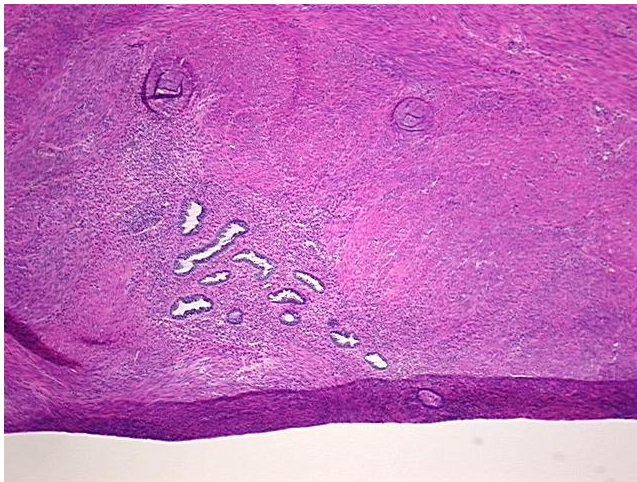
Product images:

4x Image

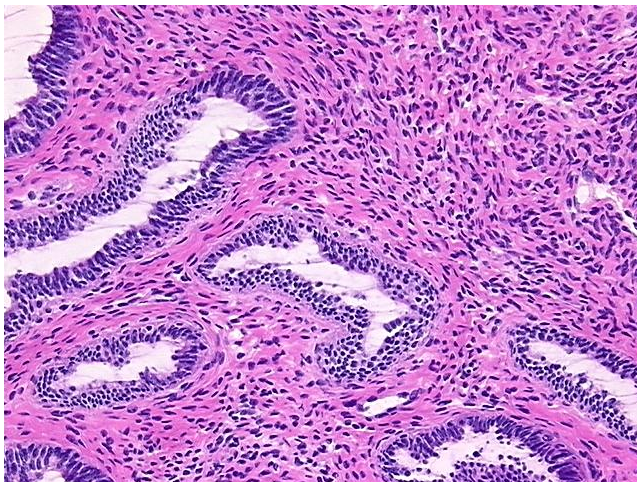

20x Image