

## Product datasheet for **CS505362**

### Frozen Tissue Sections, Kidney

#### Product data:

Product Type:	Frozen Sections
Disease State:	Normal
Diagnosis Category:	Normal
Tissue:	Kidney
Frozen Sample ID:	FR65EDF0A5
Case ID:	CI0000005310
Tissue of Origin:	Kidney
Site of Finding:	Kidney
Appearance:	R
Sample Diagnosis (from Pathology Verification):	Within normal limits
Normal:	100%
Lesional:	0%
Tumor:	0%
Tumor Hypo/Acellular Stroma:	0%
Tumor Hypercellular Stroma:	0%
Necrosis:	0%
Pathology Verification notes from H&E review:	100% cortex
CASE Diagnosis (from medical center path report):	Carcinoma of kidney, renal cell, sarcomatoid
Age:	71
Gender:	Male
Race:	Not reported



[View online »](#)

<b>Tumor Grade:</b>	Fuhrman G3: Nuclei very irregular
<b>Minimum Stage Grouping:</b>	IV
<b>T (Extent of Primary Tumor):</b>	T4
<b>N (Lymph node metastasis):</b>	N0
<b>M (Distant metastasis):</b>	MX
<b>Diagnostic Test Results:</b>	PAS ~ Periodic acid-Schiff stain,Negative; Mucicarmine,Negative
<b>Storage:</b>	Store frozen tissue sections at -80°C.
<b>Stability:</b>	All frozen tissue sections are stable for 1 year from date of purchase if stored at -80°C without repeated freeze/thaws.

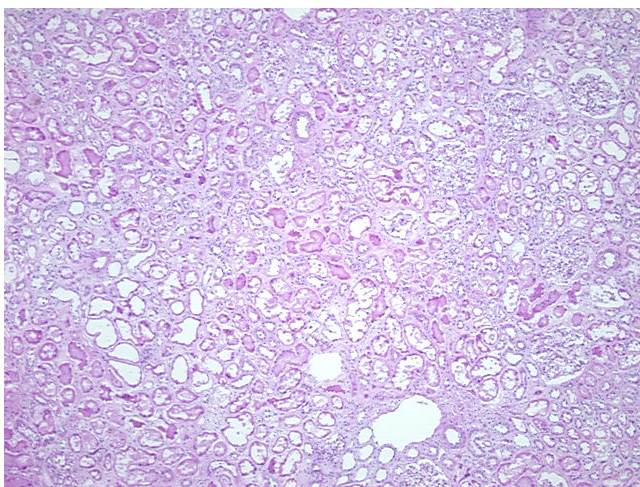
**Product images:**

4x Image

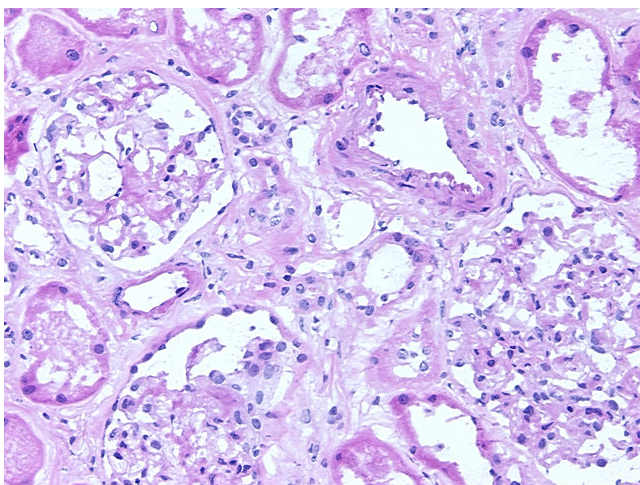

20x Image