

## Product datasheet for **CS504410**

### Frozen Tissue Sections, Prostate

#### Product data:

Product Type:	Frozen Sections
Disease State:	Other Disease
Diagnosis Category:	Benign Prostatic Hyperplasia (BPH)
Tissue:	Prostate
Frozen Sample ID:	FR0001714C
Case ID:	CI0000005080
Tissue of Origin:	Prostate
Site of Finding:	Prostate
Appearance:	L
Sample Diagnosis (from Pathology Verification):	Hyperplasia of prostate
Normal:	0%
Lesional:	100%
Tumor:	0%
Tumor Hypo/Acellular Stroma:	0%
Tumor Hypercellular Stroma:	0%
Necrosis:	0%
Pathology Verification notes from H&E review:	60% epithelium, 40% fibromuscular stroma
CASE Diagnosis (from medical center path report):	Adenocarcinoma of prostate
Age:	47
Gender:	Male
Race:	White or Caucasian



[View online »](#)

Tumor Grade:	Gleason Score: 3+3=6/10
Minimum Stage Grouping:	II
T (Extent of Primary Tumor):	T2c
N (Lymph node metastasis):	N0
M (Distant metastasis):	MX
Storage:	Store frozen tissue sections at -80°C.
Stability:	All frozen tissue sections are stable for 1 year from date of purchase if stored at -80°C without repeated freeze/thaws.

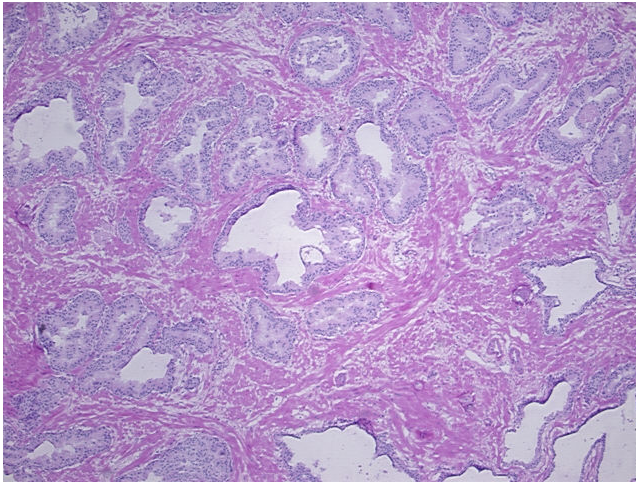
**Product images:**

4x Image

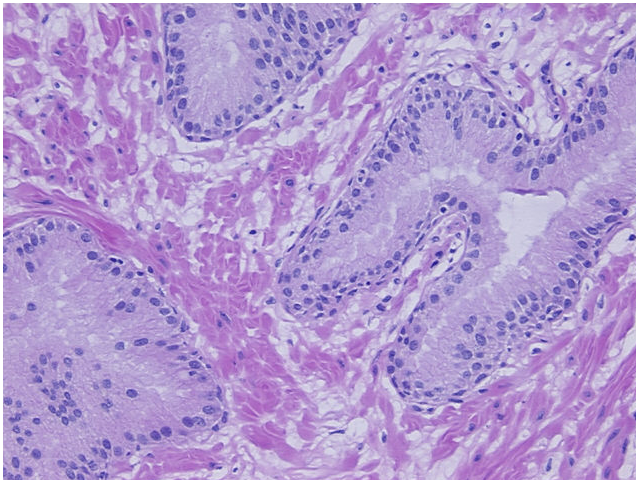

20x Image