

Product datasheet for **CS503604**

Frozen Tissue Sections, Prostate

Product data:

Product Type:	Frozen Sections
Disease State:	Other Disease
Diagnosis Category:	Benign Prostatic Hyperplasia (BPH)
Tissue:	Prostate
Frozen Sample ID:	FR00007BB8
Case ID:	CI0000000450
Tissue of Origin:	Prostate
Site of Finding:	Prostate
Appearance:	L
Sample Diagnosis (from Pathology Verification):	Glandular and fibromuscular hyperplasia of prostate
Normal:	0%
Lesional:	100%
Tumor:	0%
Tumor Hypo/Acellular Stroma:	0%
Tumor Hypercellular Stroma:	0%
Necrosis:	0%
Pathology Verification notes from H&E review:	40% glandular epithelium, 60% fibromuscular stroma; focal chronic inflammation
CASE Diagnosis (from medical center path report):	Adenomatous hyperplasia of prostate, atypical
Age:	76
Gender:	Male
Race:	Not reported



[View online »](#)

Diagnostic Test Results: Cytokeratin, high mW ~ 34BE12 ~ CK903 ! by IHC,Positive

Storage: Store frozen tissue sections at -80°C.

Stability: All frozen tissue sections are stable for 1 year from date of purchase if stored at -80°C without repeated freeze/thaws.

Product images:

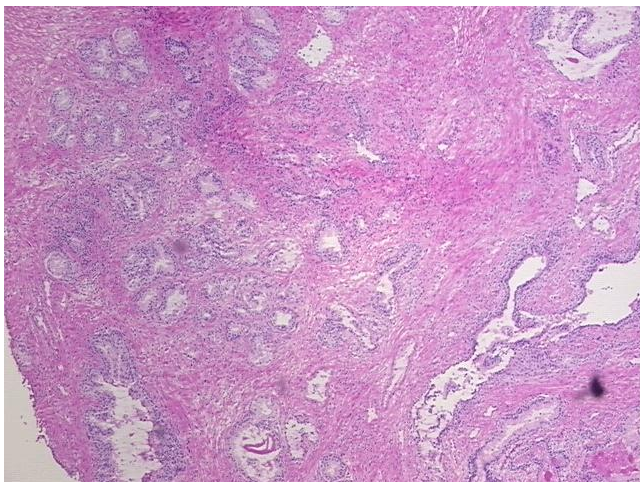

4x Image

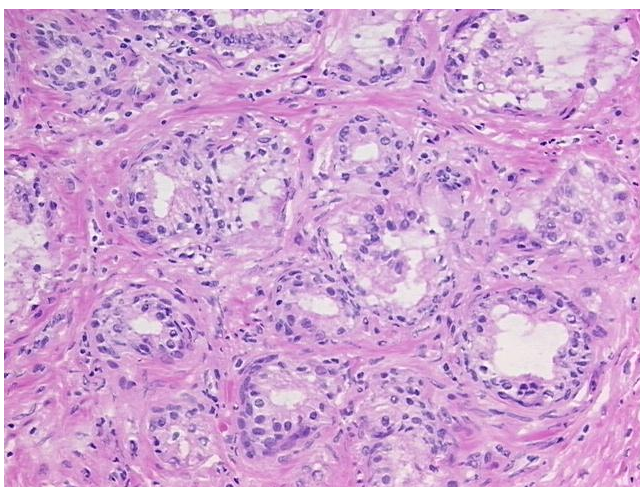

20x Image