

## Product datasheet for **CS503603**

### Frozen Tissue Sections, Prostate

#### Product data:

Product Type:	Frozen Sections
Disease State:	Other Disease
Diagnosis Category:	Benign Prostatic Hyperplasia (BPH)
Tissue:	Prostate
Frozen Sample ID:	FR00007BB6
Case ID:	CI0000000450
Tissue of Origin:	Prostate
Site of Finding:	Prostate
Appearance:	L
Sample Diagnosis (from Pathology Verification):	Hyperplasia of prostate
Normal:	0%
Lesional:	100%
Tumor:	0%
Tumor Hypo/Acellular Stroma:	0%
Tumor Hypercellular Stroma:	0%
Necrosis:	0%
Pathology Verification notes from H&E review:	45% epithelium, 55% fibromuscular stroma
CASE Diagnosis (from medical center path report):	Adenomatous hyperplasia of prostate, atypical
Age:	76
Gender:	Male
Race:	Not reported



[View online »](#)

**Diagnostic Test Results:** Cytokeratin, high mW ~ 34BE12 ~ CK903 ! by IHC, Positive

**Storage:** Store frozen tissue sections at -80°C.

**Stability:** All frozen tissue sections are stable for 1 year from date of purchase if stored at -80°C without repeated freeze/thaws.

**Product images:**

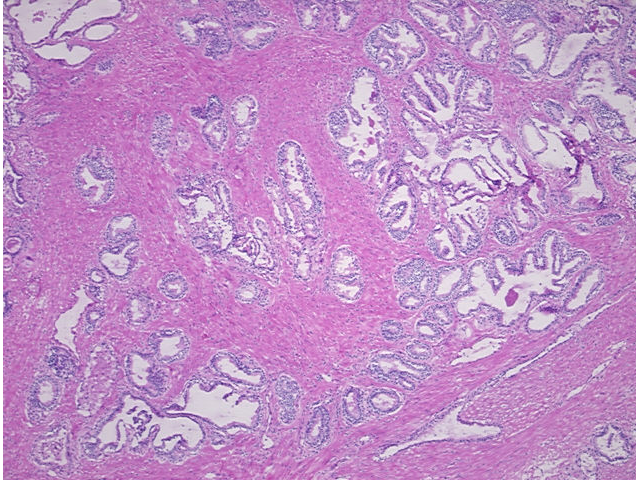

4x Image

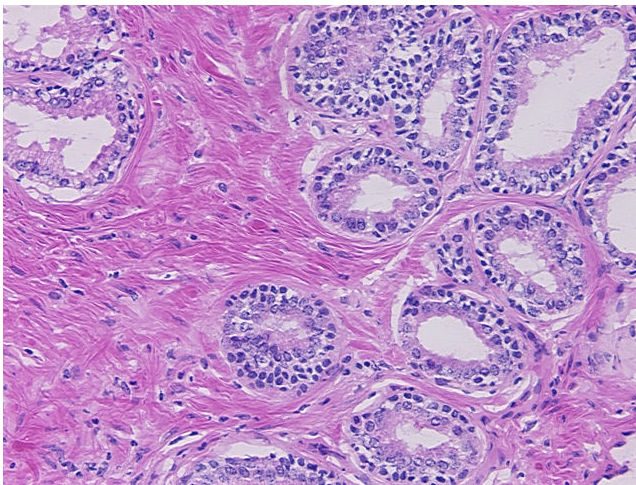

20x Image