

Product datasheet for CS502014

Frozen Tissue Sections, Prostate

Product data:

| | |
|---|--|
| Product Type: | Frozen Sections |
| Disease State: | Normal |
| Diagnosis Category: | Normal |
| Tissue: | Prostate |
| Frozen Sample ID: | FR00005D76 |
| Case ID: | CI0000000260 |
| Tissue of Origin: | Prostate |
| Site of Finding: | Prostate |
| Appearance: | R |
| Sample Diagnosis (from Pathology Verification): | Within normal limits |
| Normal: | 100% |
| Lesional: | 0% |
| Tumor: | 0% |
| Tumor Hypo/Acellular Stroma: | 0% |
| Tumor Hypercellular Stroma: | 0% |
| Necrosis: | 0% |
| Pathology Verification notes from H&E review: | 45% epithelium, 55% fibromuscular stroma |
| CASE Diagnosis (from medical center path report): | Adenocarcinoma of prostate |
| Age: | 52 |
| Gender: | Male |
| Race: | White or Caucasian |



[View online »](#)

| | |
|-------------------------------------|--|
| Tumor Grade: | Gleason Score: 3+3=6/10 |
| Minimum Stage Grouping: | II |
| T (Extent of Primary Tumor): | T2a |
| N (Lymph node metastasis): | NX |
| M (Distant metastasis): | M0 |
| Diagnostic Test Results: | Proliferation index ~ PI,High; ERBB1 ~ EGFR ~ Epidermal growth factor receptor ! by IHC,Negative; HER2 ~ ERBB2 ~ Neu ! by IHC,Negative |
| Storage: | Store frozen tissue sections at -80°C. |
| Stability: | All frozen tissue sections are stable for 1 year from date of purchase if stored at -80°C without repeated freeze/thaws. |

Product images:

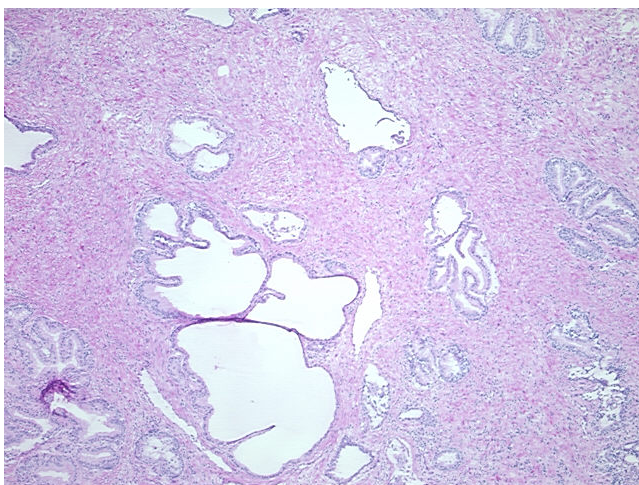

4x Image

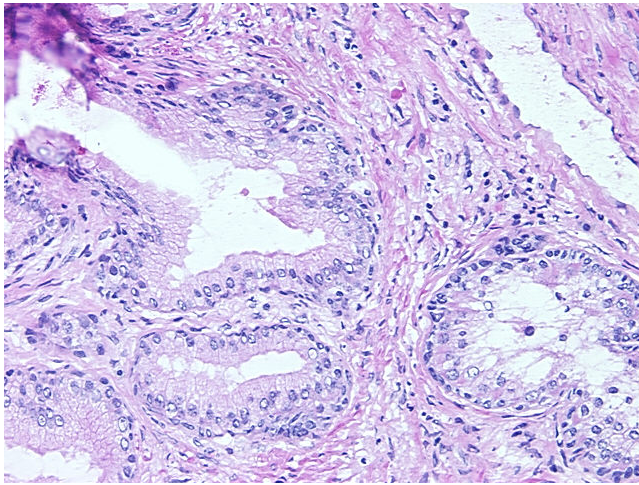

20x Image