

Product datasheet for **CS501763**

Frozen Tissue Sections, Cervix

Product data:

Product Type:	Frozen Sections
Disease State:	Normal
Diagnosis Category:	Normal
Tissue:	Cervix
Frozen Sample ID:	FR000058FF
Case ID:	CI0000000227
Tissue of Origin:	Cervix
Site of Finding:	Cervix
Appearance:	R
Sample Diagnosis (from Pathology Verification):	Within normal limits
Normal:	100%
Lesional:	0%
Tumor:	0%
Tumor Hypo/Acellular Stroma:	0%
Tumor Hypercellular Stroma:	0%
Necrosis:	0%
Pathology Verification notes from H&E review:	Inflammation: Moderate Lymphoplasmacytic infiltrate; Non Tumor Structures: 65% Fibromuscular stroma, 15% Glandular epithelium, 20% Squamous epithelium; Other Features/Comments: Transformation Zone present
CASE Diagnosis (from medical center path report):	Adenocarcinoma of endometrium, endometrioid
Age:	75
Gender:	Female



[View online »](#)

Race:	White or Caucasian
Tumor Grade:	FIGO G1: Well differentiated
Minimum Stage Grouping:	IB
T (Extent of Primary Tumor):	T1b
N (Lymph node metastasis):	NX
M (Distant metastasis):	MX
Diagnostic Test Results:	Proliferation index ~ Ki-67, High; Progesterone receptor ~ PR ! by IHC, Positive; Estrogen receptor ~ ER ! by IHC, Positive; HER2 ~ ERBB2 ~ Neu ! by IHC, Negative
Storage:	Store frozen tissue sections at -80°C.
Stability:	All frozen tissue sections are stable for 1 year from date of purchase if stored at -80°C without repeated freeze/thaws.

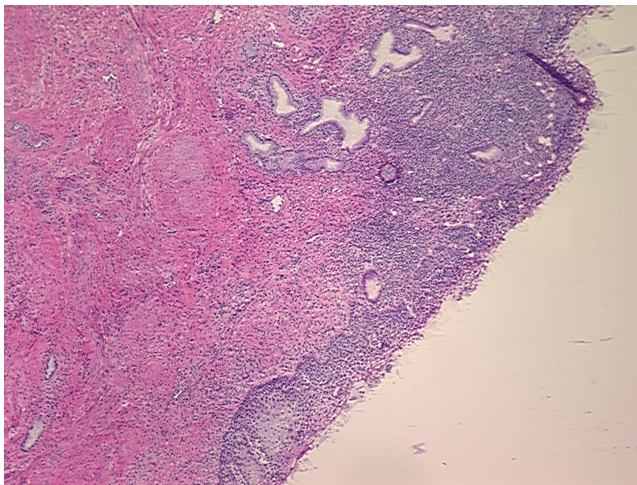
Product images:

4x Image

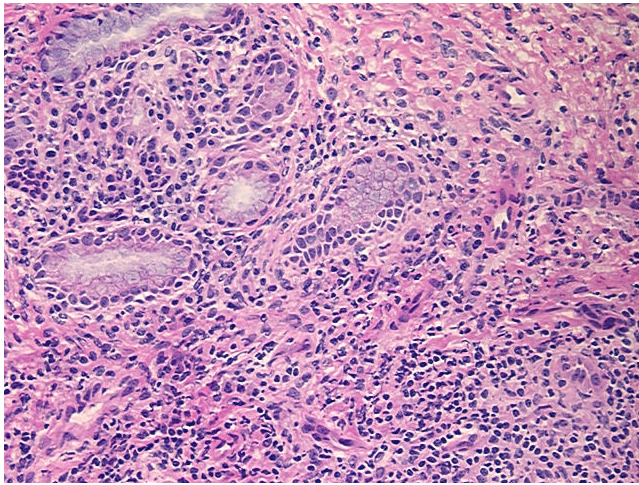

20x Image