

Product datasheet for **CS500470**

Frozen Tissue Sections, Metastasis, unknown source

Product data:

| | |
|---|---|
| Product Type: | Frozen Sections |
| Disease State: | Cancer |
| Diagnosis Category: | Cancer of Unknown Origin |
| Tissue: | Unknown origin |
| Frozen Sample ID: | FR00002A6F |
| Case ID: | CI0000000063 |
| Tissue of Origin: | Metastasis, unknown source |
| Site of Finding: | Omentum |
| Appearance: | T |
| Sample Diagnosis (from Pathology Verification): | Carcinoma of unknown origin, metastatic |
| Normal: | 10% |
| Lesional: | 0% |
| Tumor: | 30% |
| Tumor Hypo/Acellular Stroma: | 50% |
| Tumor Hypercellular Stroma: | 10% |
| Necrosis: | 0% |
| Pathology Verification notes from H&E review: | Tumor Stroma (Hypo/Acellular): Fibrosis; Other Features/Comments: Patient with pelvic mass and omental implants |
| CASE Diagnosis (from medical center path report): | Carcinoma of unknown origin, metastatic |
| Age: | 65 |
| Gender: | Female |
| Race: | Hispanic or Latino |



[View online »](#)

| | |
|-------------------------------------|---|
| Tumor Grade: | Not Reported |
| Minimum Stage Grouping: | IV |
| T (Extent of Primary Tumor): | TX |
| N (Lymph node metastasis): | NX |
| M (Distant metastasis): | M1 |
| Diagnostic Test Results: | CD227 ~ MUC1 ~ EMA ~ CA15-3 ! by IHC,Positive; Alcian blue stain,Negative; Cytokeratin (Pan) ~ Keratin, Pan ! by IHC,Positive; Macrophage ~ HAM56,Negative; Vimentin ~ VIM ! by IHC,Negative; Epithelial specific antigen ~ BerEP4 ~ MOC31 ! by |
| Storage: | Store frozen tissue sections at -80°C. |
| Stability: | All frozen tissue sections are stable for 1 year from date of purchase if stored at -80°C without repeated freeze/thaws. |

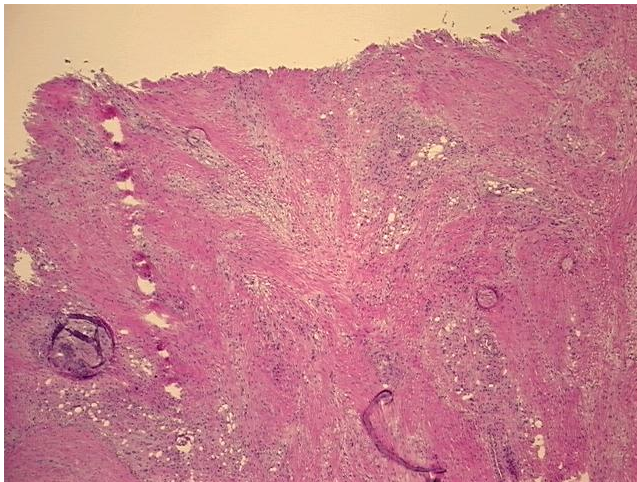
Product images:

4x Image

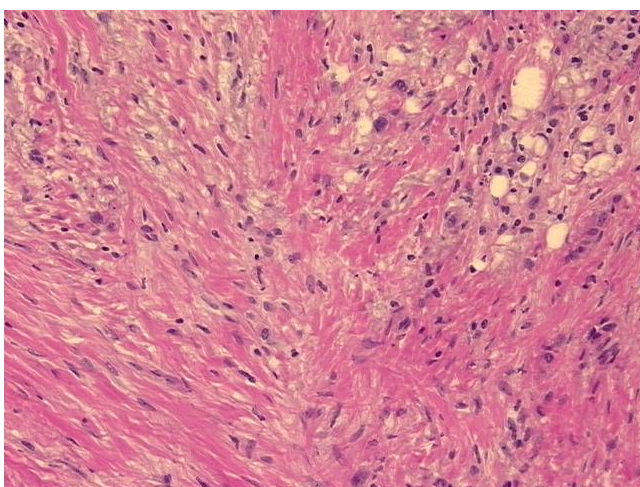

20x Image