

Product datasheet for **CR566348**

Tissue Total RNA, Breast

Product data:

Product Type:	Total RNA
Disease State:	Cancer
Diagnosis Category:	Breast Cancer
Tissue:	Breast
Frozen Sample ID:	FR0003F679
Case ID:	CI0000018532
Prep:	1
Vial ID:	RN000027DB
Tissue of Origin:	Breast
Site of Finding:	Lymph node
Appearance:	Tumor
Sample Diagnosis (from Pathology Verification):	Adenocarcinoma of breast, metastatic
Normal:	10%
Lesional:	0%
Tumor:	60%
Tumor Hypo/Acellular Stroma:	0%
Tumor Hypercellular Stroma:	20%
Necrosis:	10%
Pathology Verification notes from H&E review:	Tumor: tumor invades into extranodal skeletal muscle
Bioanalyzer Ratio (28S/18S):	2.04



[View online »](#)

CASE Diagnosis (from medical center path report): Adenocarcinoma of breast, metastatic

Age: 59

Gender: Female

Race: Black or African American

Tumor Grade: Not Reported

Minimum Stage Grouping: IIB

T (Extent of Primary Tumor): TX

N (Lymph node metastasis): N1a

M (Distant metastasis): MX

Storage: Store tissue total RNA at -80°C.

Stability: These products are stable for one year from date of shipping when stored at -80°C without repeated freeze/thaws.

Product images:

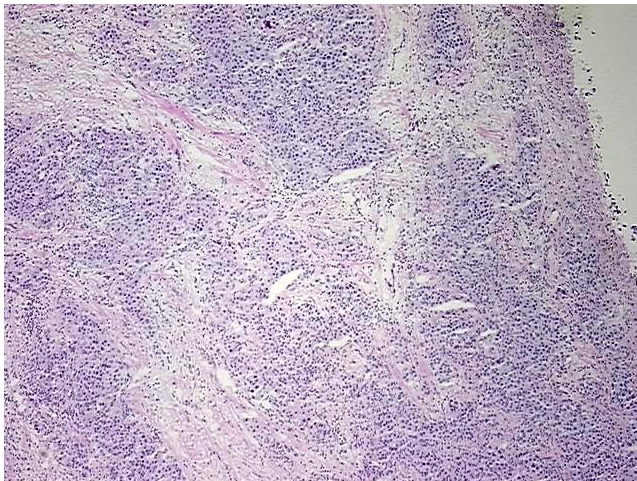

4x Image

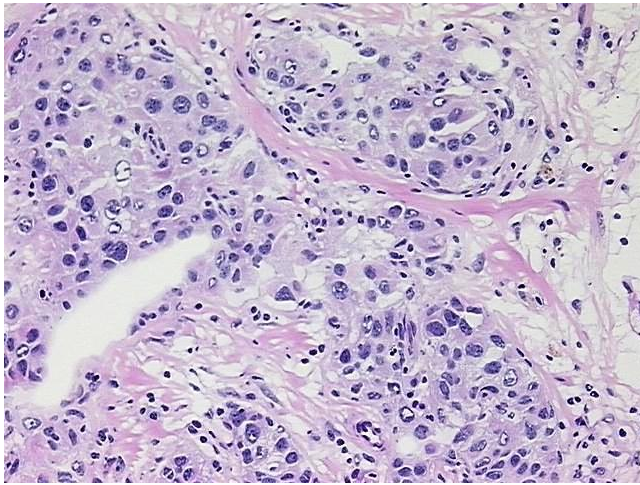

20x Image

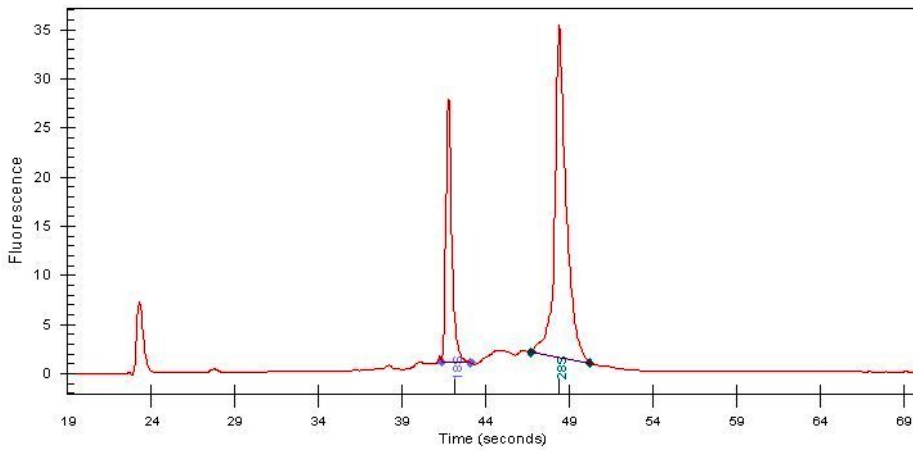

RNA Electropherogram Image



RNA RT-PCR Image