

## Product datasheet for **CR566330**

### Tissue Total RNA, Breast

#### Product data:

Product Type:	Total RNA
Disease State:	Cancer
Diagnosis Category:	Breast Cancer
Tissue:	Breast
Frozen Sample ID:	FR000208F0
Case ID:	CI0000007975
Prep:	2
Vial ID:	RN000027A1
Tissue of Origin:	Breast
Site of Finding:	Ovary: right
Appearance:	Tumor
Sample Diagnosis (from Pathology Verification):	Adenocarcinoma of breast, metastatic
Normal:	0%
Lesional:	0%
Tumor:	60%
Tumor Hypo/Acellular Stroma:	35%
Tumor Hypercellular Stroma:	5%
Necrosis:	0%
Pathology Verification notes from H&E review:	Tumor Stroma (Cellular): Desmoplastic reaction; Tumor Stroma (Hypo/Acellular): Fibrosis
Bioanalyzer Ratio (28S/18S):	1.53



[View online »](#)

**CASE Diagnosis (from medical center path report):** Adenocarcinoma of breast, metastatic

**Age:** 41

**Gender:** Female

**Race:** White or Caucasian

**Tumor Grade:** Not Reported

**Minimum Stage Grouping:** IV

**T (Extent of Primary Tumor):** TX

**N (Lymph node metastasis):** NX

**M (Distant metastasis):** M1

**Storage:** Store tissue total RNA at -80°C.

**Stability:** These products are stable for one year from date of shipping when stored at -80°C without repeated freeze/thaws.

### Product images:

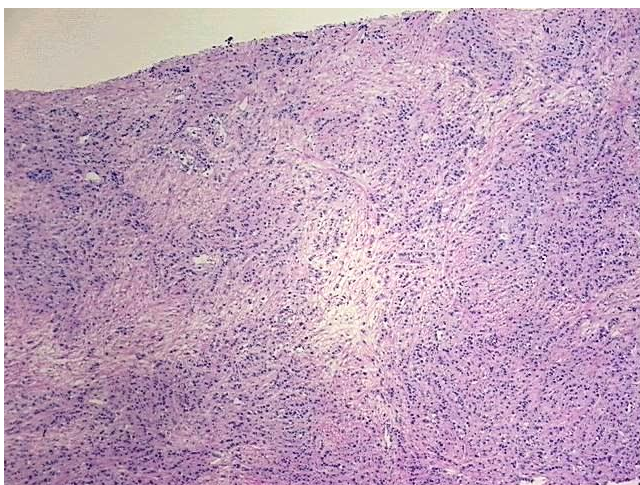

4x Image

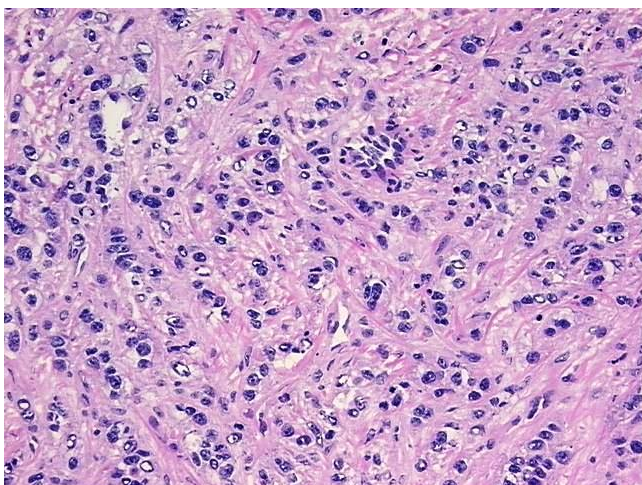

20x Image

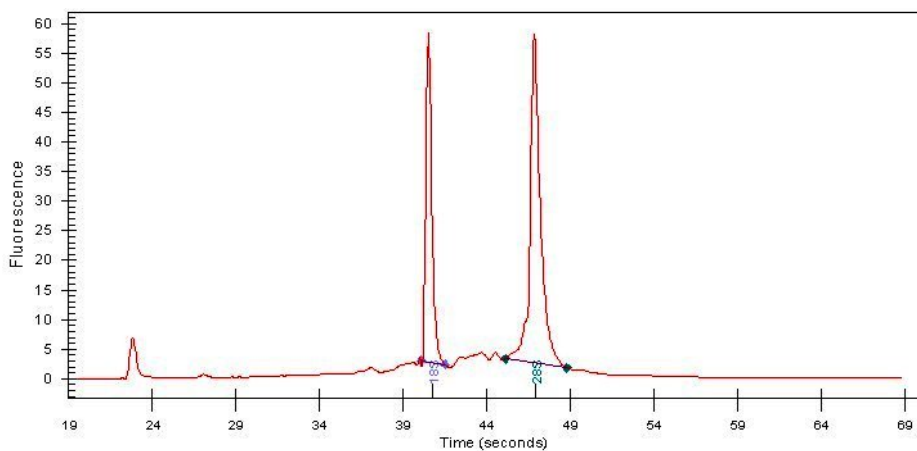

RNA Electropherogram Image

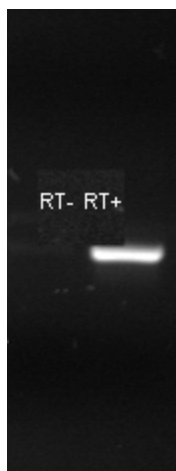

RNA RT-PCR Image