

Product datasheet for CR562803

Tissue Total RNA, Breast

Product data:

Product Type:	Total RNA
Disease State:	Cancer
Diagnosis Category:	Breast Cancer
Tissue:	Breast
Frozen Sample ID:	FR000066EC
Case ID:	CU0000001661
Prep:	2
Vial ID:	RN000037BA
Tissue of Origin:	Breast
Site of Finding:	Breast
Appearance:	Tumor
Sample Diagnosis (from Pathology Verification):	Adenocarcinoma of breast, ductal
Normal:	20%
Lesional:	0%
Tumor:	50%
Tumor Hypo/Acellular Stroma:	10%
Tumor Hypercellular Stroma:	20%
Necrosis:	0%
Bioanalyzer Ratio (28S/18S):	1.37
CASE Diagnosis (from medical center path report):	Adenocarcinoma of breast, ductal
Age:	46



[View online »](#)

Gender:	Female
Tumor Grade:	NSABP Grade: Nuclear 3 of 3 & Histologic 2 of 3
Minimum Stage Grouping:	IIIB
T (Extent of Primary Tumor):	T4b
N (Lymph node metastasis):	NX
M (Distant metastasis):	MX
Diagnostic Test Results:	Progesterone receptor ~ PR ! by IHC,Positive; Estrogen receptor ~ ER ! by IHC,Positive; ERBB2,Not amplified; HER2 ~ ERBB2 ~ Neu ! by IHC,Negative
Storage:	Store tissue total RNA at -80°C.
Stability:	These products are stable for one year from date of shipping when stored at -80°C without repeated freeze/thaws.

Product images:

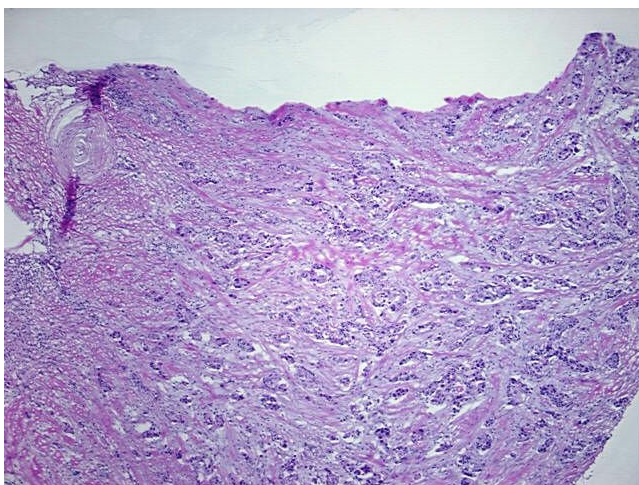

4x Image

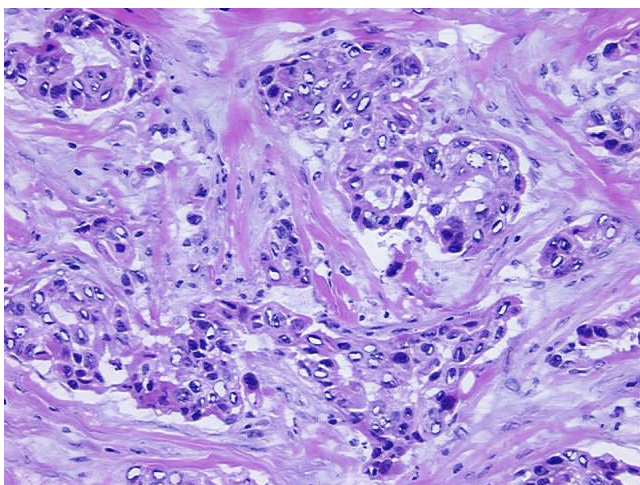

20x Image

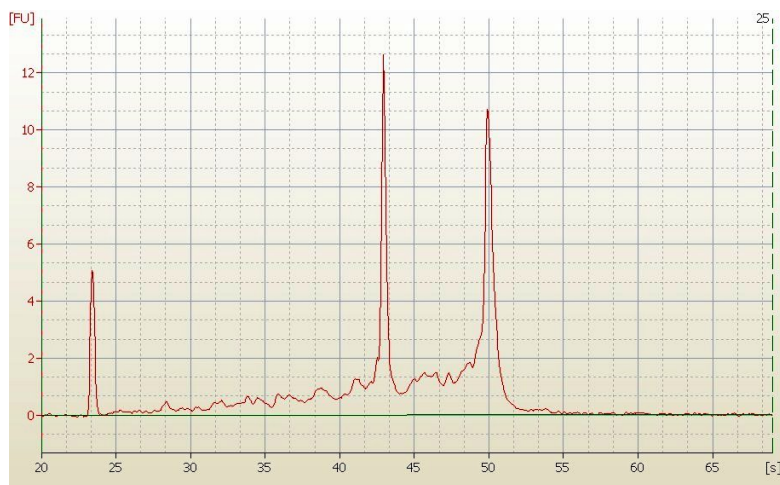

RNA Electropherogram Image



RNA RT-PCR Image