

Product datasheet for CR562602

Tissue Total RNA, Unknown tissue

Product data:

Product Type:	Total RNA
Disease State:	Cancer
Diagnosis Category:	Sarcoma
Tissue:	Soft tissue
Frozen Sample ID:	FR00044500
Case ID:	CI0000019171
Prep:	1
Vial ID:	RN0000324F
Tissue of Origin:	Unknown tissue
Site of Finding:	Lung
Appearance:	Tumor
Sample Diagnosis (from Pathology Verification):	Sarcoma, spindle cell, metastatic
Normal:	0%
Lesional:	0%
Tumor:	85%
Tumor Hypo/Acellular Stroma:	5%
Tumor Hypercellular Stroma:	0%
Necrosis:	10%
Bioanalyzer Ratio (28S/18S):	1.58
CASE Diagnosis (from medical center path report):	Sarcoma, spindle cell, metastatic
Age:	64



[View online »](#)

Gender:	Female
Race:	White or Caucasian
Tumor Grade:	AJCC G4: Undifferentiated
Minimum Stage Grouping:	IV
T (Extent of Primary Tumor):	TX
N (Lymph node metastasis):	NX
M (Distant metastasis):	M1
Diagnostic Test Results:	CD227 ~ MUC1 ~ EMA ~ CA15-3 ! by IHC,Negative; Caldesmon (h),Negative; Smooth muscle actin ~ SMA ~ Alpha-SMA ! by IHC,Negative; Vimentin ~ VIM ! by IHC,Negative; S100 protein,Negative; Desmin ! by IHC,Negative; BCL2 oncoprotein ! by IHC,Positi
Storage:	Store tissue total RNA at -80°C.
Stability:	These products are stable for one year from date of shipping when stored at -80°C without repeated freeze/thaws.

Product images:

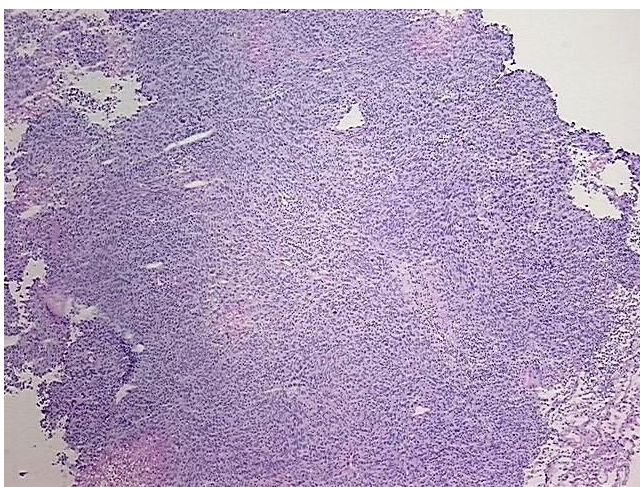

4x Image

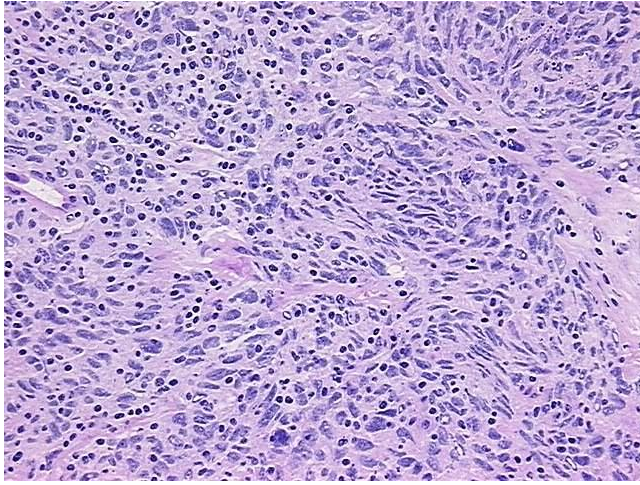

20x Image

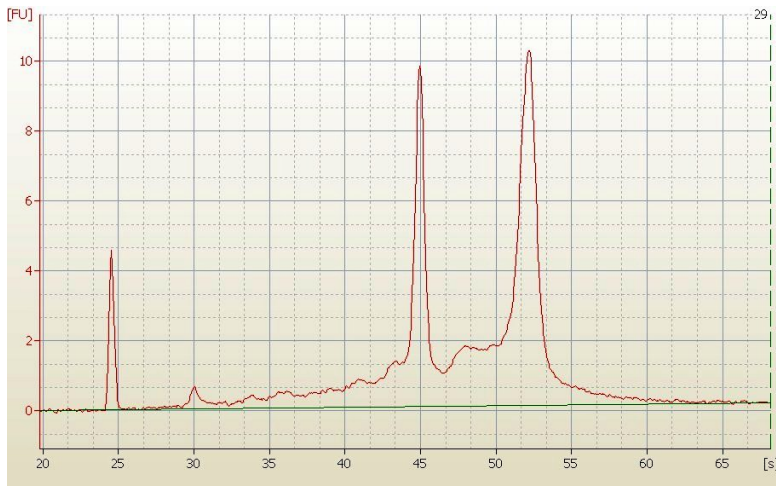

RNA Electropherogram Image



RNA RT-PCR Image