

## Product datasheet for **CR562566**

### Tissue Total RNA, Breast, right

#### Product data:

Product Type:	Total RNA
Disease State:	Cancer
Diagnosis Category:	Breast Cancer
Tissue:	Breast
Frozen Sample ID:	FR00043165
Case ID:	CI0000020039
Prep:	1
Vial ID:	RN00002E93
Tissue of Origin:	Breast, right
Site of Finding:	Breast, right
Appearance:	Tumor
Sample Diagnosis (from Pathology Verification):	Carcinoma in situ of breast, ductal
Normal:	10%
Lesional:	0%
Tumor:	50%
Tumor Hypo/Acellular Stroma:	30%
Tumor Hypercellular Stroma:	0%
Necrosis:	10%
Pathology Verification notes from H&E review:	Tumor: multifocal, cribriform, solid, and comedo architectural types with high nuclear grade and comedonecrosis
Bioanalyzer Ratio (28S/18S):	1.68



[View online »](#)

<b>CASE Diagnosis (from medical center path report):</b>	Adenocarcinoma of breast, ductal
<b>Age:</b>	41
<b>Gender:</b>	Female
<b>Race:</b>	White or Caucasian
<b>Tumor Grade:</b>	Nottingham G2: 6-7 points Intermediate combined grade (moderately favorable)
<b>Minimum Stage Grouping:</b>	I
<b>T (Extent of Primary Tumor):</b>	T1c
<b>N (Lymph node metastasis):</b>	N0 (i-)
<b>M (Distant metastasis):</b>	MX
<b>Diagnostic Test Results:</b>	Progesterone receptor ~ PR ! by IHC,Positive; Estrogen receptor ~ ER ! by IHC,Positive; HER2 ~ ERBB2 ~ Neu ! by IHC,Negative
<b>Storage:</b>	Store tissue total RNA at -80°C.
<b>Stability:</b>	These products are stable for one year from date of shipping when stored at -80°C without repeated freeze/thaws.

### Product images:

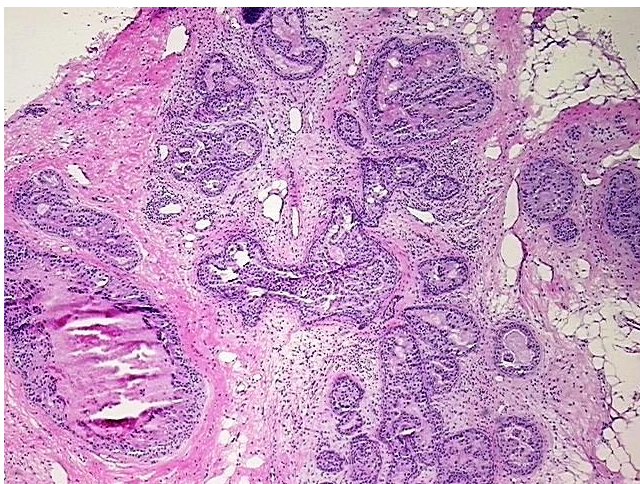

4x Image

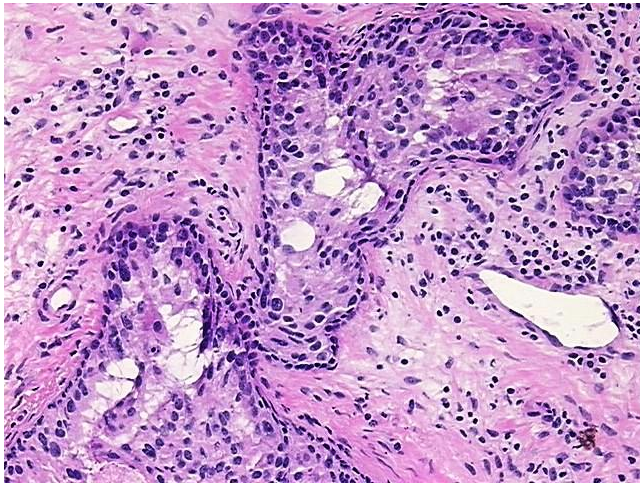

20x Image

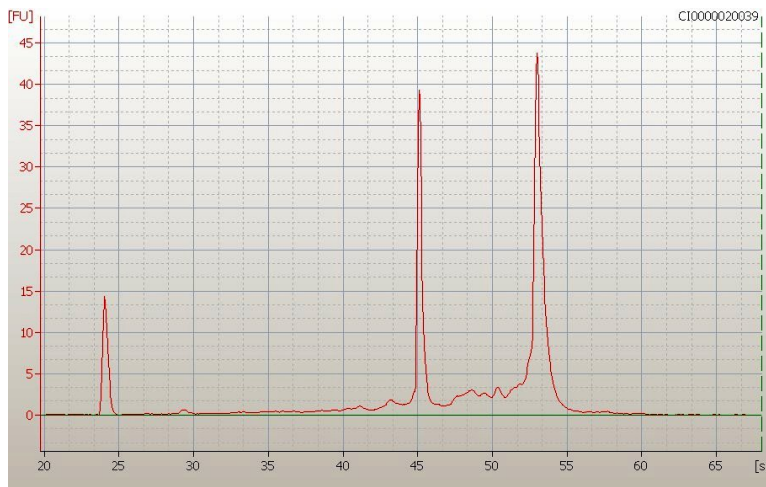

RNA Electropherogram Image



RNA RT-PCR Image