

## Product datasheet for CR562562

### Tissue Total RNA, Liver

#### Product data:

Product Type:	Total RNA
Disease State:	Cancer
Diagnosis Category:	Liver Cancer
Tissue:	Liver
Frozen Sample ID:	FR000482BF
Case ID:	CI0000021880
Prep:	1
Vial ID:	RN000030B9
Tissue of Origin:	Liver
Site of Finding:	Liver
Appearance:	Tumor
Sample Diagnosis (from Pathology Verification):	Carcinoma of liver, hepatocellular
Normal:	0%
Lesional:	0%
Tumor:	70%
Tumor Hypo/Acellular Stroma:	20%
Tumor Hypercellular Stroma:	10%
Necrosis:	0%
Bioanalyzer Ratio (28S/18S):	1.65
CASE Diagnosis (from medical center path report):	Carcinoma of liver, hepatocellular
Age:	61



[View online »](#)

Gender:	Female
Race:	Black or African American
Tumor Grade:	AJCC G1: Well differentiated
Minimum Stage Grouping:	I
T (Extent of Primary Tumor):	T1
N (Lymph node metastasis):	NX
M (Distant metastasis):	MX
Diagnostic Test Results:	Trichrome - Masson stain,Normal architecture; Reticulin stain,Normal architecture; Iron stain, Perls ~ Iron stain, Prussian blue,Reported as Performed or Reviewed
Storage:	Store tissue total RNA at -80°C.
Stability:	These products are stable for one year from date of shipping when stored at -80°C without repeated freeze/thaws.

### Product images:

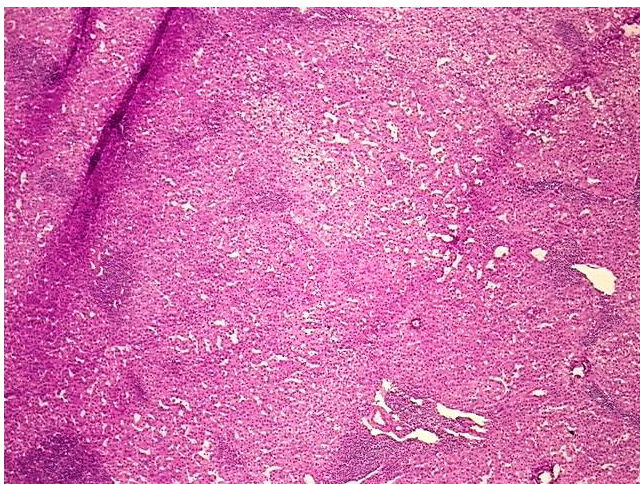

4x Image

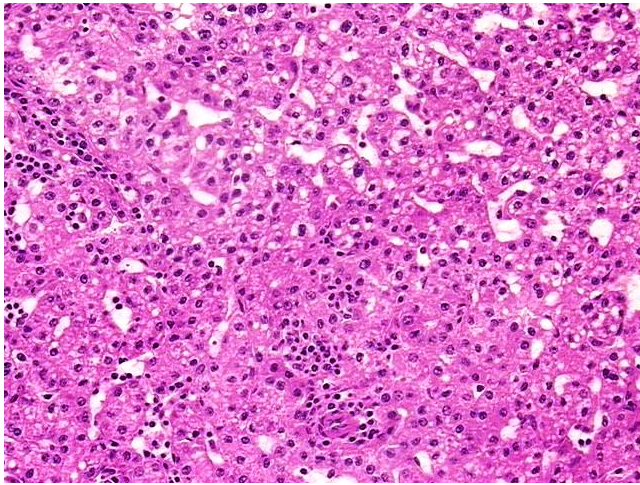

20x Image

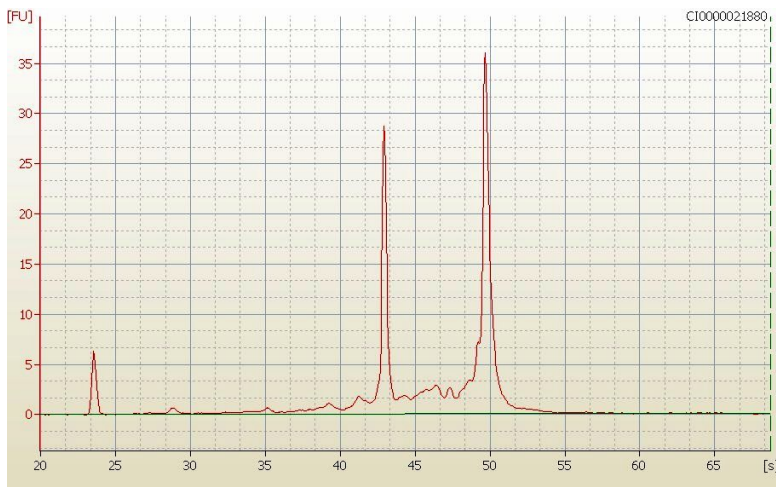

RNA Electropherogram Image



RNA RT-PCR Image