

Product datasheet for CR562520

Tissue Total RNA, Ovary: right

Product data:

Product Type:	Total RNA
Disease State:	Cancer
Diagnosis Category:	Ovarian Cancer
Tissue:	Ovary
Frozen Sample ID:	FR000392B9
Case ID:	CI0000017802
Prep:	1
Vial ID:	RN000033D1
Tissue of Origin:	Ovary: right
Site of Finding:	Ovary: right
Appearance:	Tumor
Sample Diagnosis (from Pathology Verification):	Adenocarcinoma of ovary, serous
Normal:	0%
Lesional:	0%
Tumor:	50%
Tumor Hypo/Acellular Stroma:	0%
Tumor Hypercellular Stroma:	0%
Necrosis:	50%
Bioanalyzer Ratio (28S/18S):	1.41
CASE Diagnosis (from medical center path report):	Adenocarcinoma of ovary, serous
Age:	67



[View online »](#)

Gender:	Female
Race:	White or Caucasian
Tumor Grade:	FIGO G2: Moderately differentiated
Minimum Stage Grouping:	IIB
T (Extent of Primary Tumor):	T2b
N (Lymph node metastasis):	N0
M (Distant metastasis):	MX
Diagnostic Test Results:	p53 oncoprotein ~ TP53 ! by IHC,Negative; Cytokeratin 20 ~ CK20 ! by IHC,Negative; Epithelial specific antigen ~ BerEP4 ~ MOC31 ! by IHC,Positive, diffuse; Cytokeratin 7 ~ CK7 ! by IHC,Positive, diffuse; Calretinin,Positive, focal
Storage:	Store tissue total RNA at -80°C.
Stability:	These products are stable for one year from date of shipping when stored at -80°C without repeated freeze/thaws.

Product images:

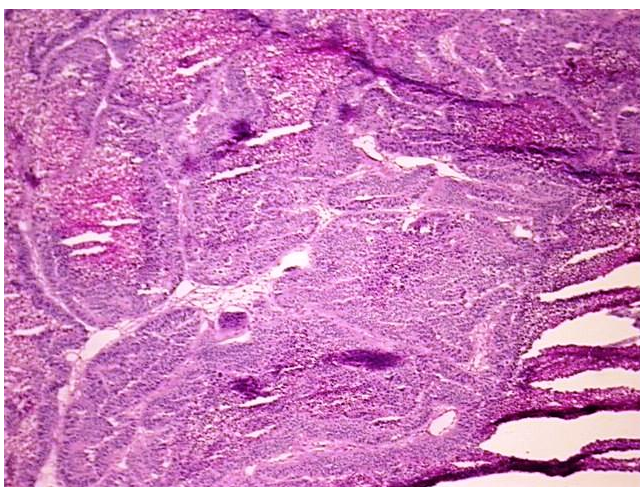

4x Image

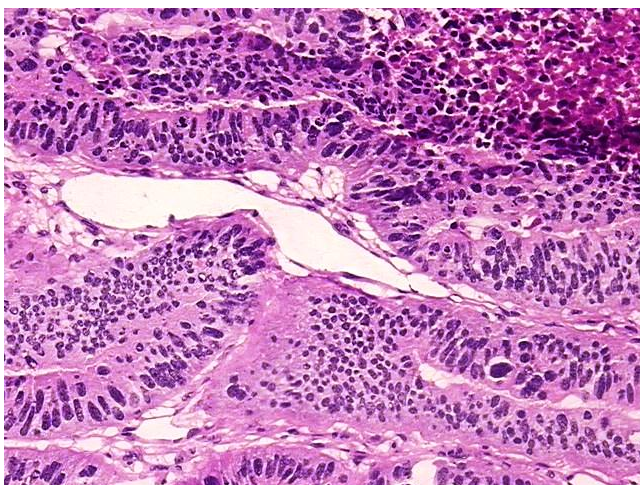

20x Image