

Product datasheet for CR562464

Tissue Total RNA, Soft tissue

Product data:

Product Type:	Total RNA
Disease State:	Cancer
Diagnosis Category:	Sarcoma
Tissue:	Soft tissue
Frozen Sample ID:	FR0003FB12
Case ID:	CI0000018735
Prep:	1
Vial ID:	RN00003267
Tissue of Origin:	Soft tissue
Site of Finding:	Soft tissue
Appearance:	Tumor
Sample Diagnosis (from Pathology Verification):	Sarcoma, pleomorphic
Normal:	5%
Lesional:	0%
Tumor:	95%
Tumor Hypo/Acellular Stroma:	0%
Tumor Hypercellular Stroma:	0%
Necrosis:	0%
Bioanalyzer Ratio (28S/18S):	1.1
CASE Diagnosis (from medical center path report):	Sarcoma, pleomorphic
Age:	65



[View online »](#)

Gender:	Female
Race:	White or Caucasian
Tumor Grade:	AJCC G2: Moderately differentiated
Minimum Stage Grouping:	III
T (Extent of Primary Tumor):	T2b
N (Lymph node metastasis):	N0
M (Distant metastasis):	MX
Diagnostic Test Results:	Chromosome number,Other chromosome number; Chromosome structure,Other chromosome structure; Chromosome structure,Other chromosome structure; Smooth muscle actin ~ SMA ~ Alpha-SMA ! by IHC,Positive, focal; Vimentin ~ VIM ! by IHC,Positive; S100 prote
Storage:	Store tissue total RNA at -80°C.
Stability:	These products are stable for one year from date of shipping when stored at -80°C without repeated freeze/thaws.

Product images:

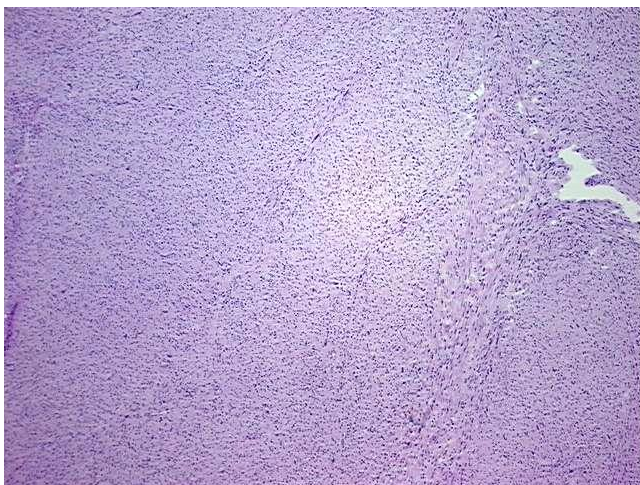

4x Image

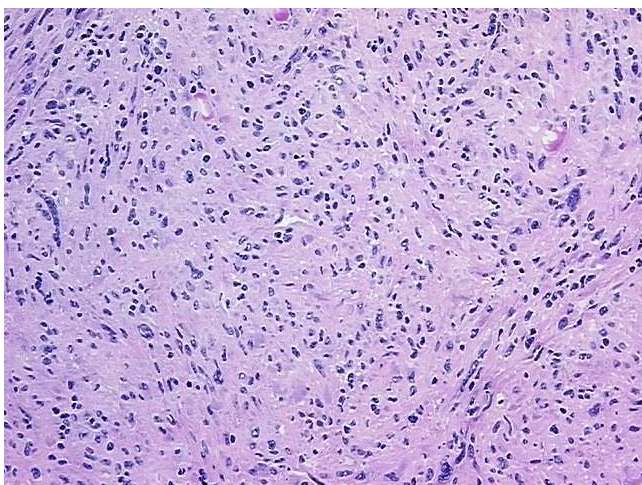

20x Image

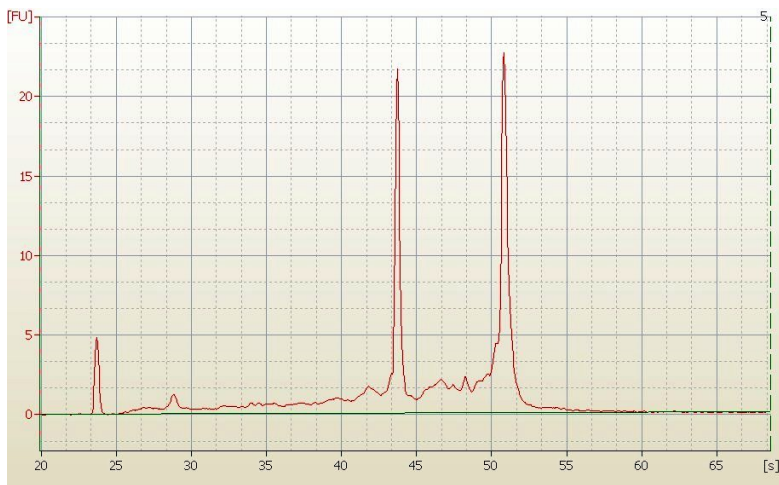

RNA Electropherogram Image



RNA RT-PCR Image