

Product datasheet for CR562226

Tissue Total RNA, Lymphoid tissue

Product data:

Product Type:	Total RNA
Disease State:	Cancer
Diagnosis Category:	Lymphoma
Tissue:	Lymphoid tissue
Frozen Sample ID:	FR0000054E
Case ID:	CU0000000045
Prep:	1
Vial ID:	RN00000062
Tissue of Origin:	Lymphoid tissue
Site of Finding:	Spleen
Appearance:	Tumor
Sample Diagnosis (from Pathology Verification):	Lymphoma, large B-cell, diffuse
Normal:	9%
Lesional:	0%
Tumor:	80%
Tumor Hypo/Acellular Stroma:	10%
Tumor Hypercellular Stroma:	0%
Necrosis:	1%
Pathology Verification notes from H&E review:	Evaluation of the sections of spleen show a marked distortion of the normal splenic architecture. There is vast expansion of the white pulp. This is predominantly accomplished by an expansion of the follicular component of white pulp.
Bioanalyzer Ratio (28S/18S):	1.44



[View online »](#)

CASE Diagnosis (from medical center path report):	Lymphoma, large B-cell, diffuse
Age:	55
Gender:	Male
Tumor Grade:	Not Reported
Minimum Stage Grouping:	IV
T (Extent of Primary Tumor):	Not applicable
N (Lymph node metastasis):	Not applicable
M (Distant metastasis):	Not applicable
Diagnostic Test Results:	Kappa light chain ! by IHC,Reported as Performed or Reviewed; Lambda light chain ! by IHC,Reported as Performed or Reviewed; BCL2 oncoprotein ! by IHC,Positive; CD20 ~ B1 ~ Leu16 ! by IHC,Positive
Storage:	Store tissue total RNA at -80°C.
Stability:	These products are stable for one year from date of shipping when stored at -80°C without repeated freeze/thaws.

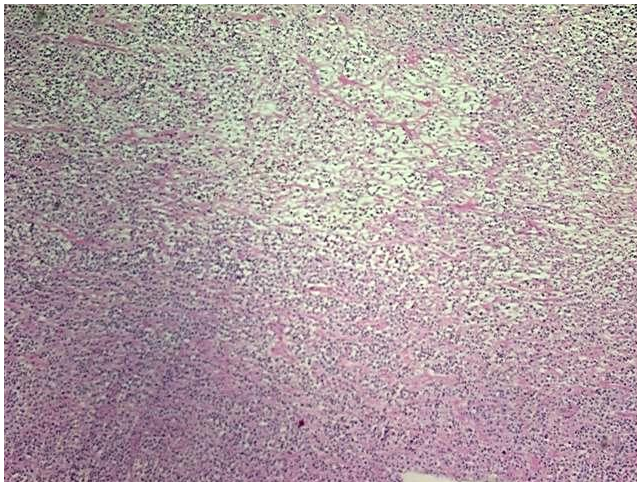
Product images:

4x Image

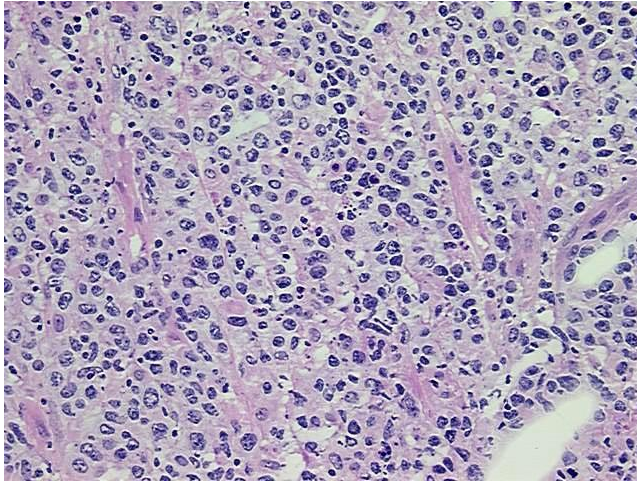

20x Image

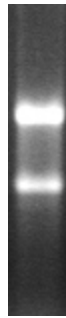

RNA Gel Image

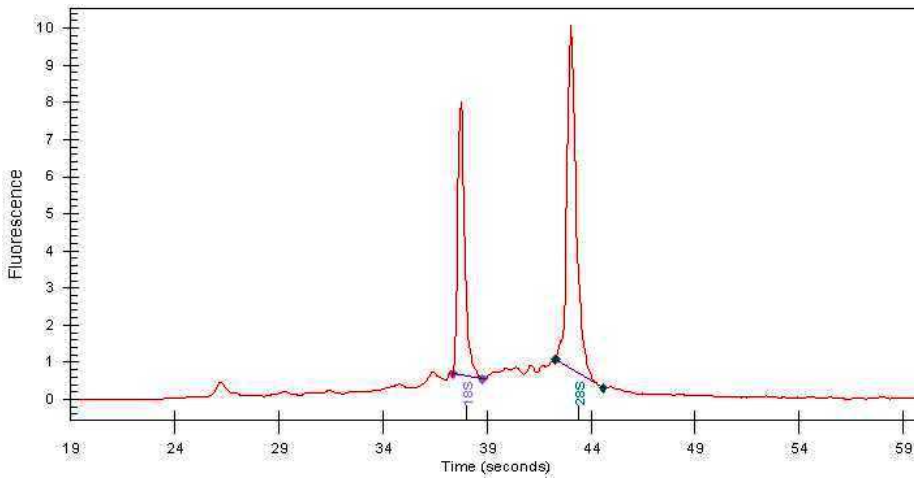

RNA Electropherogram Image



RNA RT-PCR Image