

Product datasheet for CR561676

Tissue Total RNA, Breast

Product data:

Product Type:	Total RNA
Disease State:	Cancer
Diagnosis Category:	Breast Cancer
Tissue:	Breast
Frozen Sample ID:	FR000190F1
Case ID:	CU00000005647
Prep:	1
Vial ID:	RN000012F7
Tissue of Origin:	Breast
Site of Finding:	Small intestine
Appearance:	Tumor
Sample Diagnosis (from Pathology Verification):	Adenocarcinoma, metastatic, consistent with breast primary
Normal:	10%
Lesional:	0%
Tumor:	60%
Tumor Hypo/Acellular Stroma:	0%
Tumor Hypercellular Stroma:	0%
Necrosis:	30%
Pathology Verification notes from H&E review:	Metastatic adenocarcinoma, invading serosa, wall and submucosa of small intestine
Bioanalyzer Ratio (28S/18S):	1.06



[View online »](#)

CASE Diagnosis (from medical center path report):	Adenocarcinoma, metastatic, consistent with breast primary
Age:	73
Gender:	Female
Tumor Grade:	Nottingham G3: 8-9 points High combined grade (unfavorable)
Minimum Stage Grouping:	IV
T (Extent of Primary Tumor):	TX
N (Lymph node metastasis):	N1
M (Distant metastasis):	M1
Diagnostic Test Results:	Progesterone receptor ~ PR ! by IHC,Negative; Estrogen receptor ~ ER ! by IHC,Negative; HER2 ~ ERBB2 ~ Neu ! by IHC,Negative
Storage:	Store tissue total RNA at -80°C.
Stability:	These products are stable for one year from date of shipping when stored at -80°C without repeated freeze/thaws.

Product images:

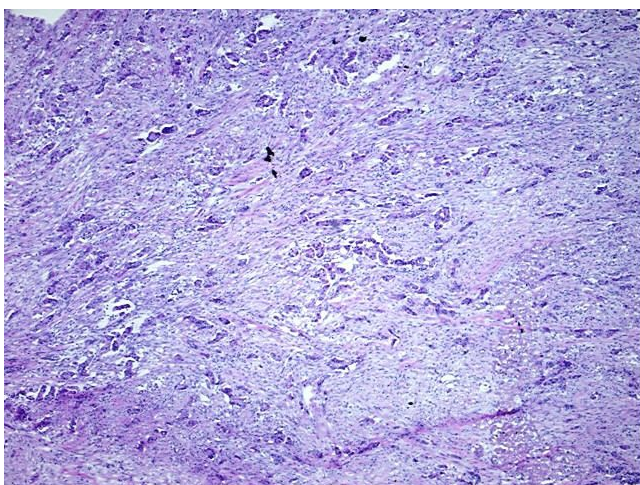

4x Image

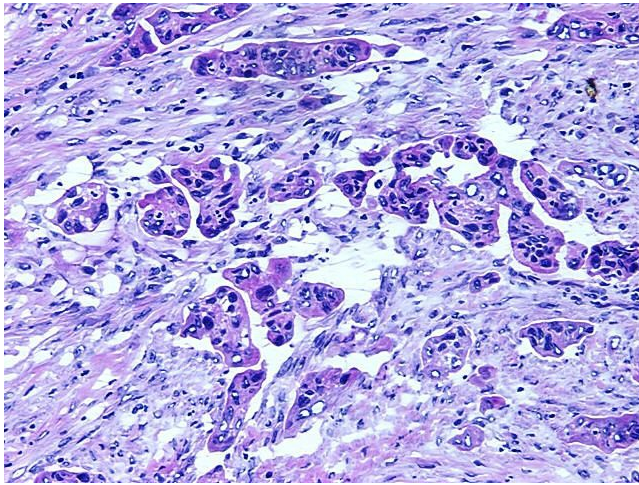

20x Image

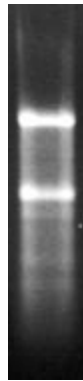

RNA Gel Image

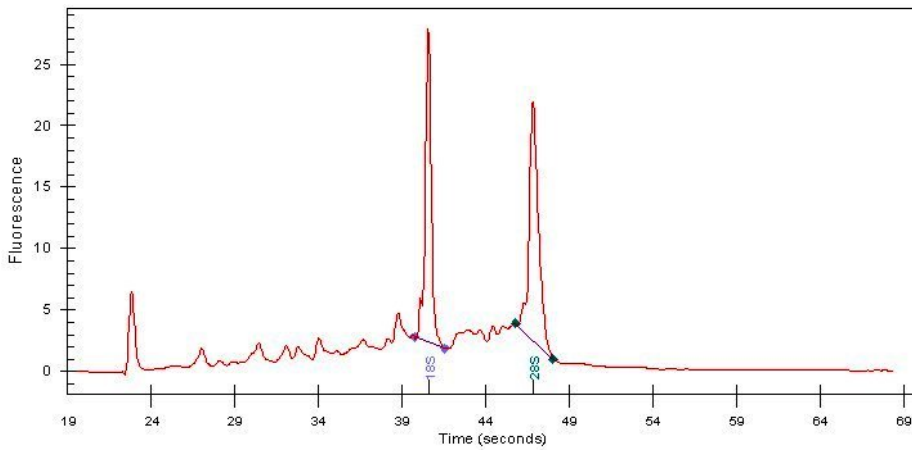

RNA Electropherogram Image



RNA RT-PCR Image