

Product datasheet for CR561512

Tissue Total RNA, Ovary: right

Product data:

| | |
|---|---------------------------------------|
| Product Type: | Total RNA |
| Disease State: | Cancer |
| Diagnosis Category: | Ovarian Cancer |
| Tissue: | Ovary |
| Frozen Sample ID: | FR0001B0EB |
| Case ID: | CU0000006128 |
| Prep: | 1 |
| Vial ID: | RN000039D1 |
| Tissue of Origin: | Ovary: right |
| Site of Finding: | Ovary: right |
| Appearance: | Tumor |
| Sample Diagnosis (from Pathology Verification): | Carcinoma of ovary, endometrioid |
| Normal: | 0% |
| Lesional: | 0% |
| Tumor: | 75% |
| Tumor Hypo/Acellular Stroma: | 23% |
| Tumor Hypercellular Stroma: | 0% |
| Necrosis: | 2% |
| Bioanalyzer Ratio (28S/18S): | 1.34 |
| CASE Diagnosis (from medical center path report): | Adenocarcinoma of ovary, endometrioid |
| Age: | 63 |



[View online »](#)

| | |
|------------------------------|--|
| Gender: | Female |
| Tumor Grade: | FIGO G3: Poorly differentiated |
| Minimum Stage Grouping: | IIIC |
| T (Extent of Primary Tumor): | T3b |
| N (Lymph node metastasis): | N1 |
| M (Distant metastasis): | MX |
| Storage: | Store tissue total RNA at -80°C. |
| Stability: | These products are stable for one year from date of shipping when stored at -80°C without repeated freeze/thaws. |

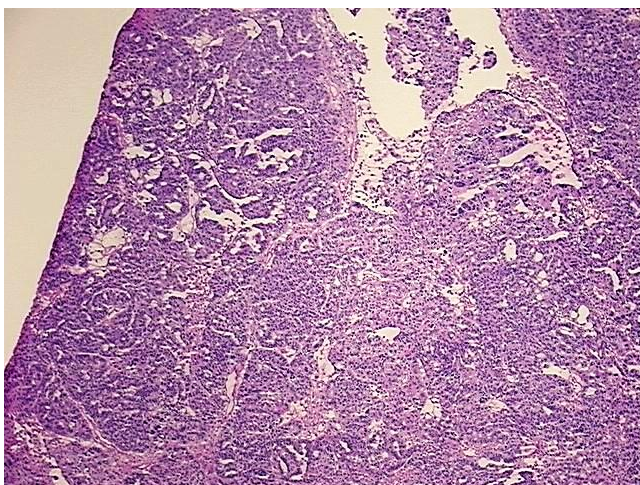
Product images:

4x Image

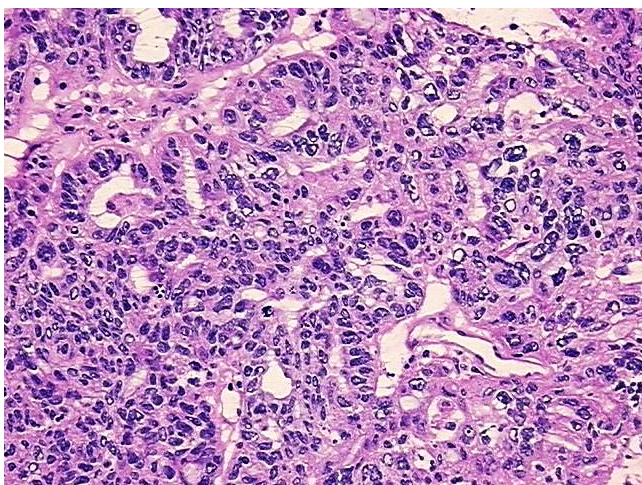

20x Image

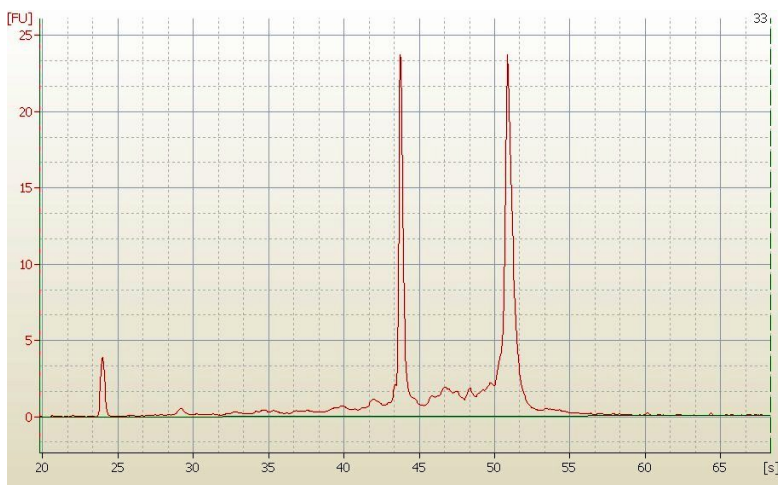

RNA Electropherogram Image



RNA RT-PCR Image