

Product datasheet for **CR561458**

Tissue Total RNA, Ovary: left

Product data:

Product Type:	Total RNA
Disease State:	Cancer
Diagnosis Category:	Ovarian Cancer
Tissue:	Ovary
Frozen Sample ID:	FR0002469D
Case ID:	CU0000006307
Prep:	1
Vial ID:	RN0000125A
Tissue of Origin:	Ovary: left
Site of Finding:	Ovary: left
Appearance:	Tumor
Sample Diagnosis (from Pathology Verification):	Carcinoma of ovary
Normal:	15%
Lesional:	0%
Tumor:	75%
Tumor Hypo/Acellular Stroma:	0%
Tumor Hypercellular Stroma:	0%
Necrosis:	10%
Pathology Verification notes from H&E review:	undifferentiated carcinoma of ovary with extensive necrosis
Bioanalyzer Ratio (28S/18S):	1.26



[View online »](#)

CASE Diagnosis (from medical center path report):	Carcinoma of unknown origin, metastatic
Age:	58
Gender:	Female
Tumor Grade:	AJCC G3-4: Poorly differentiated or undifferentiated
Minimum Stage Grouping:	Not Reported
T (Extent of Primary Tumor):	Not Reported
N (Lymph node metastasis):	Not Reported
M (Distant metastasis):	Not Reported
Diagnostic Test Results:	CD3 ~ Leu4 ~ UCHT1 ! by IHC,Negative; CD227 ~ MUC1 ~ EMA ~ CA15-3 ! by IHC,Negative; CD45RO ~ A6 ~ UCHL1 ! by IHC,Negative; Neuron specific enolase ~ NSE ! by IHC,Positive; MART-1 ~ Melanoma Marker ~ Melan-A,Negative; Vimentin ~ VIM
Storage:	Store tissue total RNA at -80°C.
Stability:	These products are stable for one year from date of shipping when stored at -80°C without repeated freeze/thaws.

Product images:

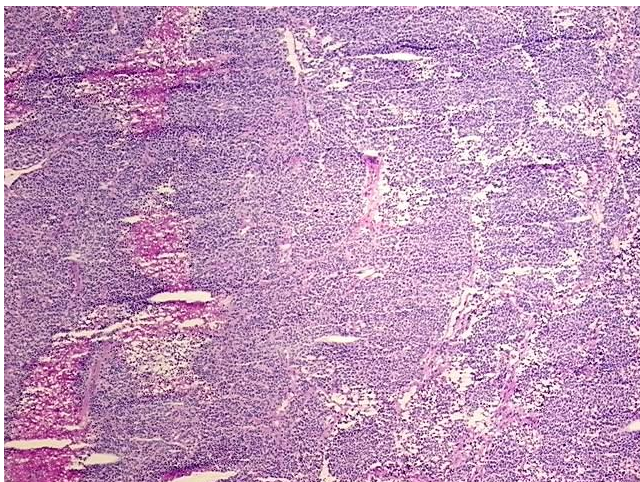

4x Image

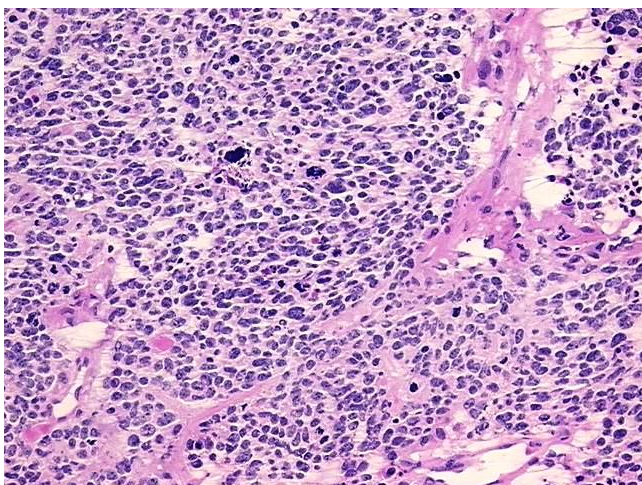

20x Image

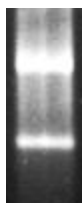

RNA Gel Image

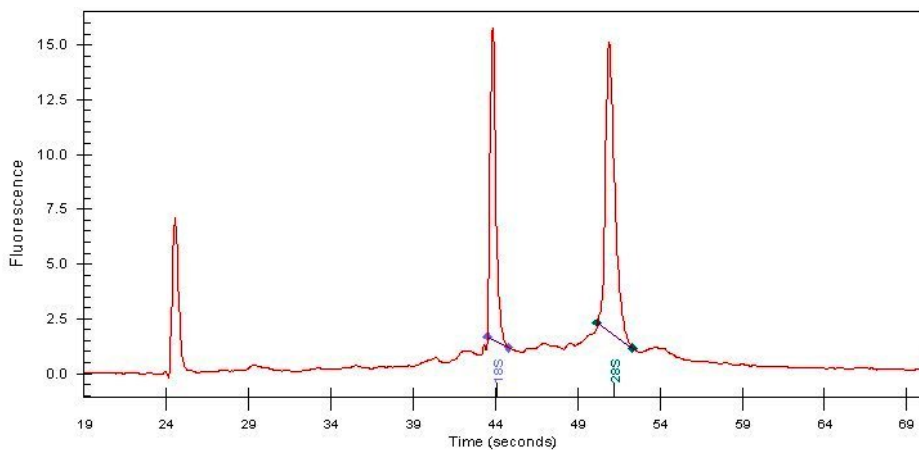

RNA Electropherogram Image

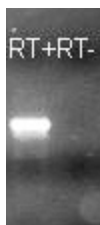

RNA RT-PCR Image