

Product datasheet for CR561430

Tissue Total RNA, Soft tissue

Product data:

Product Type:	Total RNA
Disease State:	Cancer
Diagnosis Category:	Sarcoma
Tissue:	Smooth muscle
Frozen Sample ID:	FR0001F11D
Case ID:	CU0000005816
Prep:	1
Vial ID:	RN0000326A
Tissue of Origin:	Soft tissue
Site of Finding:	Thigh
Appearance:	Tumor
Sample Diagnosis (from Pathology Verification):	Leiomyosarcoma, recurrent
Normal:	0%
Lesional:	0%
Tumor:	97%
Tumor Hypo/Acellular Stroma:	0%
Tumor Hypercellular Stroma:	3%
Necrosis:	0%
Bioanalyzer Ratio (28S/18S):	1.04
CASE Diagnosis (from medical center path report):	Leiomyosarcoma, recurrent
Age:	68



[View online »](#)

Gender:	Female
Tumor Grade:	See pathology report
Minimum Stage Grouping:	II
T (Extent of Primary Tumor):	T1a
N (Lymph node metastasis):	NX
M (Distant metastasis):	MX
Diagnostic Test Results:	Smooth muscle actin ~ SMA ~ Alpha-SMA ! by IHC,Reported as Performed or Reviewed; Vimentin ~ VIM ! by IHC,Reported as Performed or Reviewed; Desmin ! by IHC,Reported as Performed or Reviewed; MSA ~ Muscle Specific Actin,Reported as Performed or Re
Storage:	Store tissue total RNA at -80°C.
Stability:	These products are stable for one year from date of shipping when stored at -80°C without repeated freeze/thaws.

Product images:

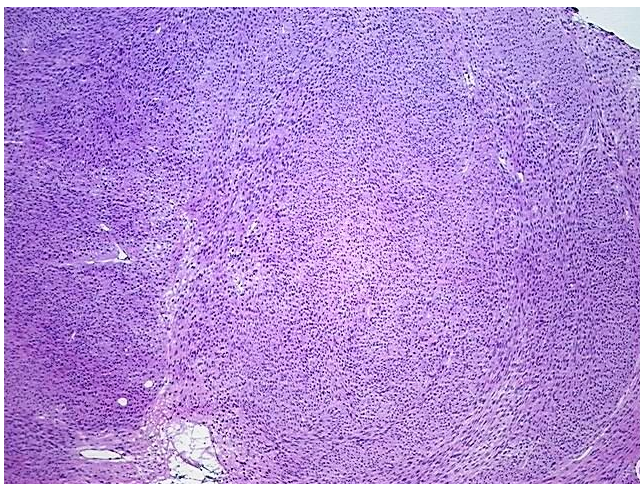

4x Image

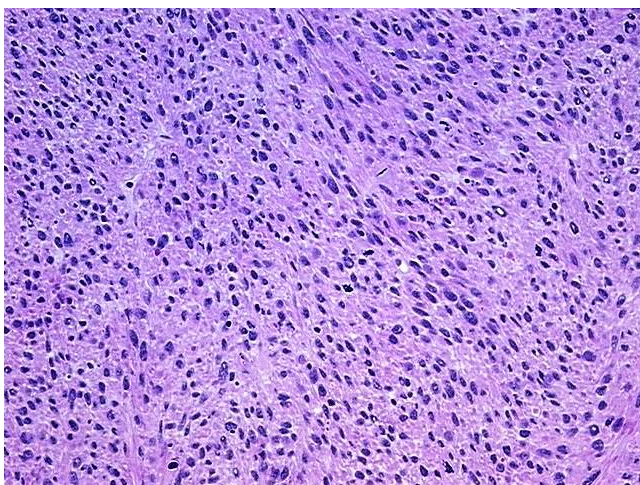

20x Image

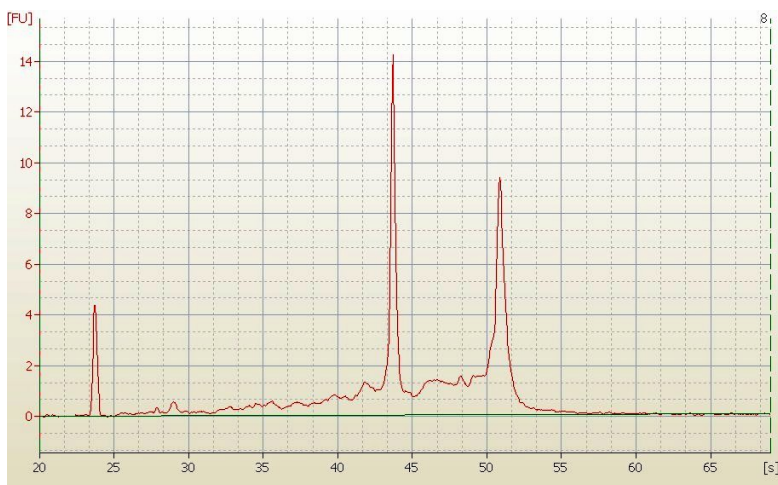

RNA Electropherogram Image



RNA RT-PCR Image