

Product datasheet for CR561018

Tissue Total RNA, Skin

Product data:

| | |
|---|--------------------------------|
| Product Type: | Total RNA |
| Disease State: | Cancer |
| Diagnosis Category: | Melanoma |
| Tissue: | Skin |
| Frozen Sample ID: | FR00026E11 |
| Case ID: | CI0000008256 |
| Prep: | 2 |
| Vial ID: | RN000016EB |
| Tissue of Origin: | Skin |
| Site of Finding: | Lymph node |
| Appearance: | Tumor |
| Sample Diagnosis (from Pathology Verification): | Malignant melanoma, metastatic |
| Normal: | 10% |
| Lesional: | 0% |
| Tumor: | 90% |
| Tumor Hypo/Acellular Stroma: | 0% |
| Tumor Hypercellular Stroma: | 0% |
| Necrosis: | 0% |
| Bioanalyzer Ratio (28S/18S): | 1.59 |
| CASE Diagnosis (from medical center path report): | Malignant melanoma, recurrent |
| Age: | 56 |



[View online »](#)

| | |
|------------------------------|--|
| Gender: | Male |
| Race: | White or Caucasian |
| Tumor Grade: | Not Reported |
| Minimum Stage Grouping: | IIIC |
| T (Extent of Primary Tumor): | TX |
| N (Lymph node metastasis): | N3 |
| M (Distant metastasis): | MX |
| Storage: | Store tissue total RNA at -80°C. |
| Stability: | These products are stable for one year from date of shipping when stored at -80°C without repeated freeze/thaws. |

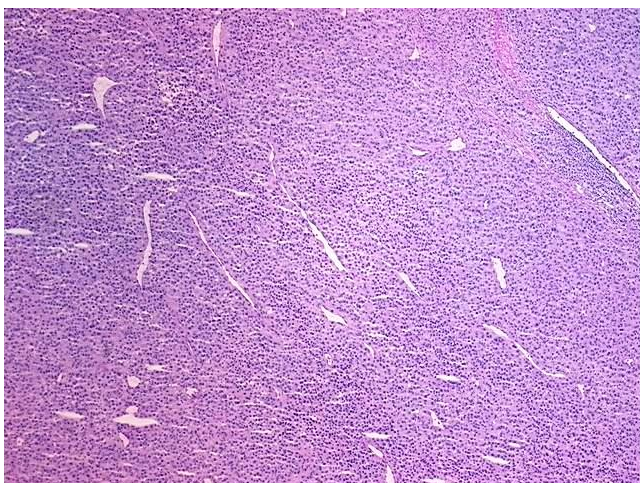
Product images:

4x Image

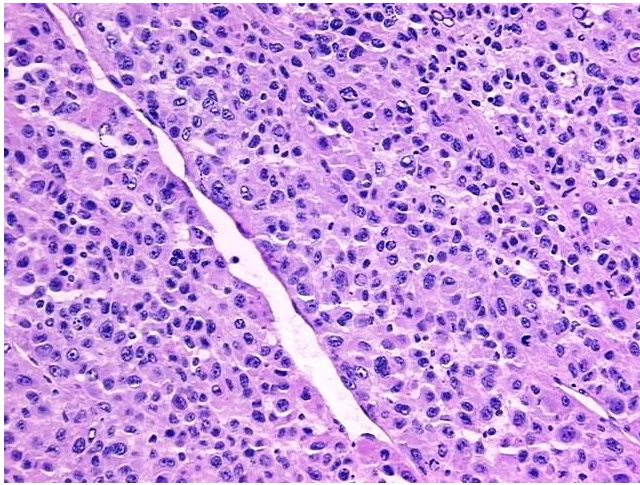

20x Image

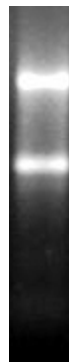

RNA Gel Image

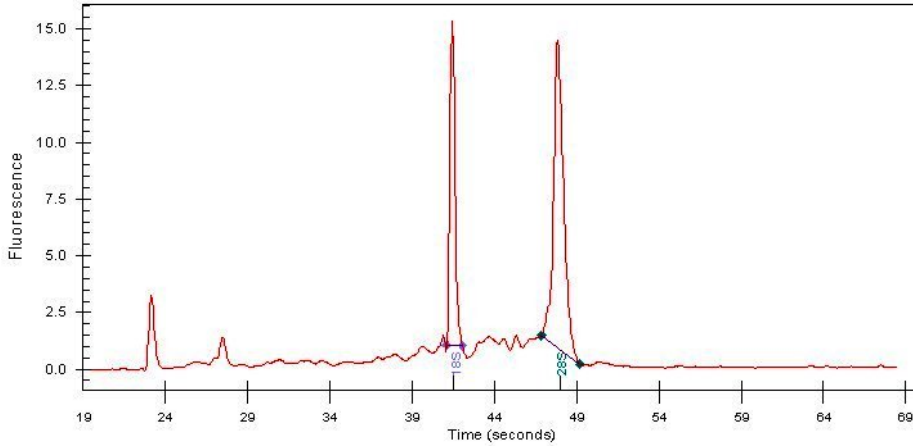

RNA Electropherogram Image

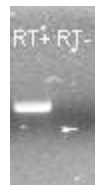

RNA RT-PCR Image